

M P C
MIF File: .\MIF\bao_im2_ref.MIF
Project No: DISS_2016
Codeword: BARMILL
User: OVERHAGEN
Comment: Drahtstra e

Dr.-Ing. Ch. Overhagen
Metal Forming
Date: 16.04.2022
Time: 18:11:01
Flow Curve: C55
Spread Group: CK60

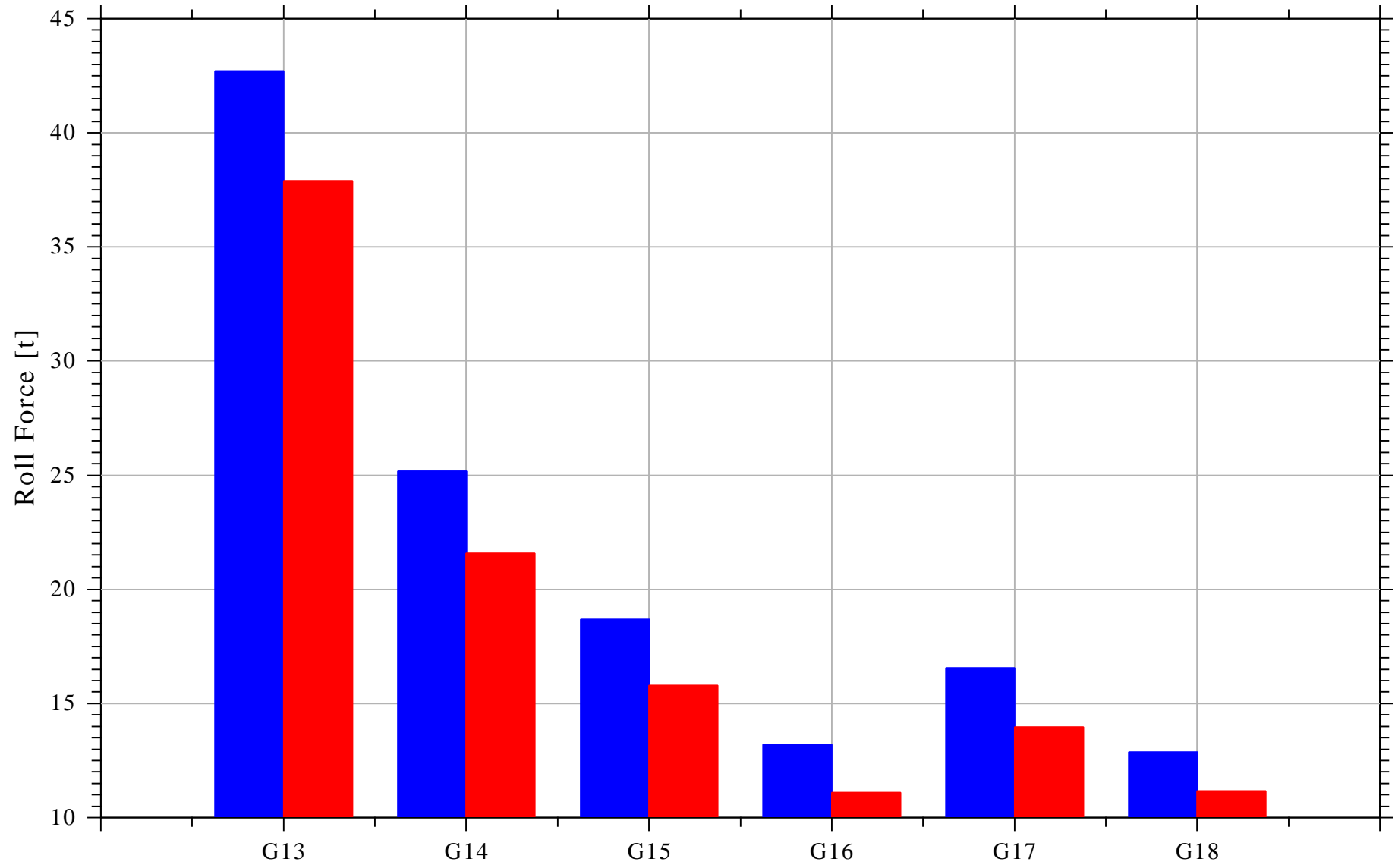

M P C
MIF File: .\MIF\bao_im2_ref.MIF
Project No: DISS_2016
Codeword: BARMILL
User: OVERHAGEN
Comment: Drahtstra e

Dr.-Ing. Ch. Overhagen
Metal Forming
Date: 16.04.2022
Time: 18:11:01
Flow Curve: C55
Spread Group: CK60

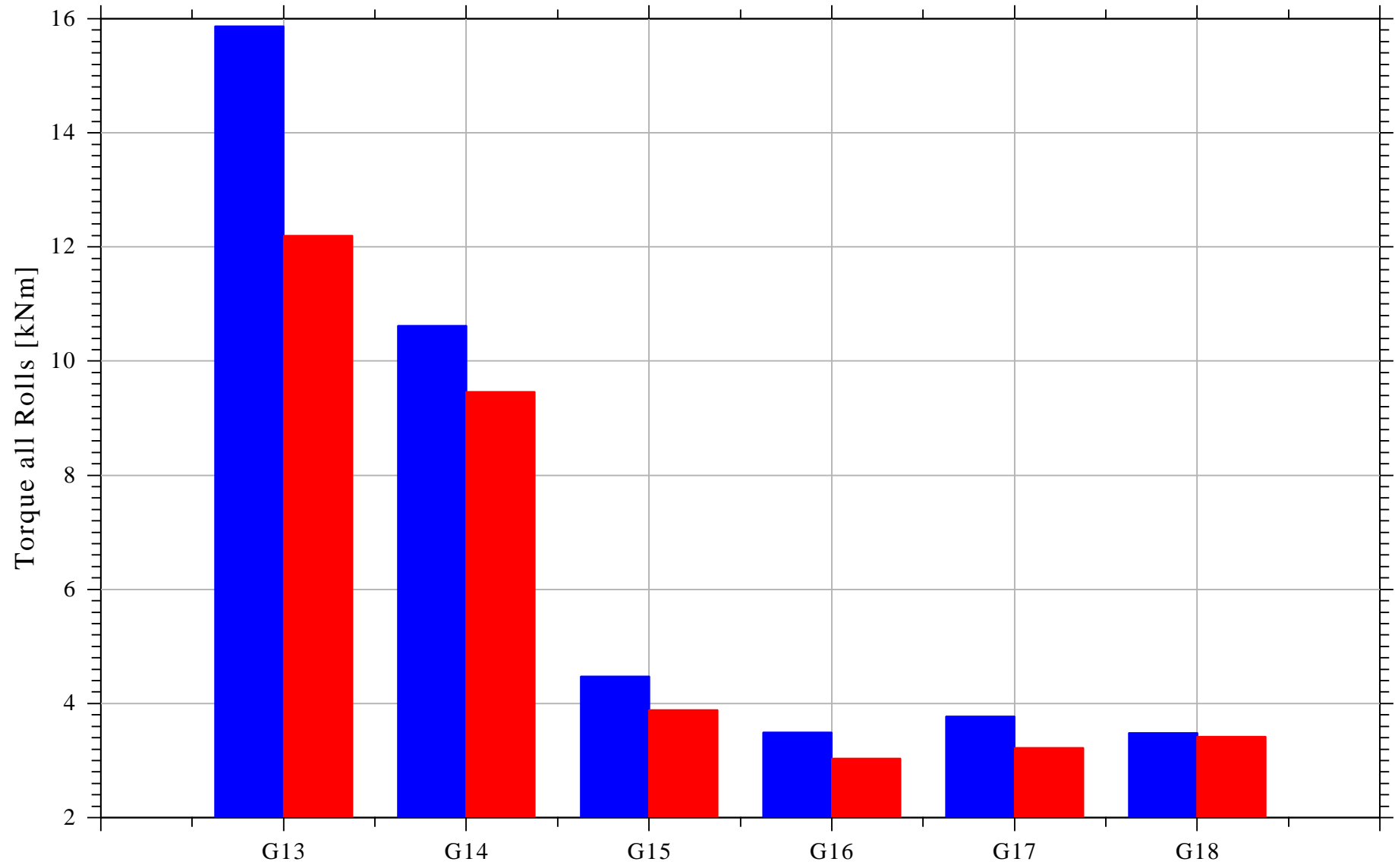

M P C
MIF File: .\MIF\bao_im2_ref.MIF
Project No: DISS_2016
Codeword: BARMILL
User: OVERHAGEN
Comment: Drahtstra e

Dr.-Ing. Ch. Overhagen
Metal Forming
Date: 16.04.2022
Time: 18:11:01
Flow Curve: C55
Spread Group: CK60

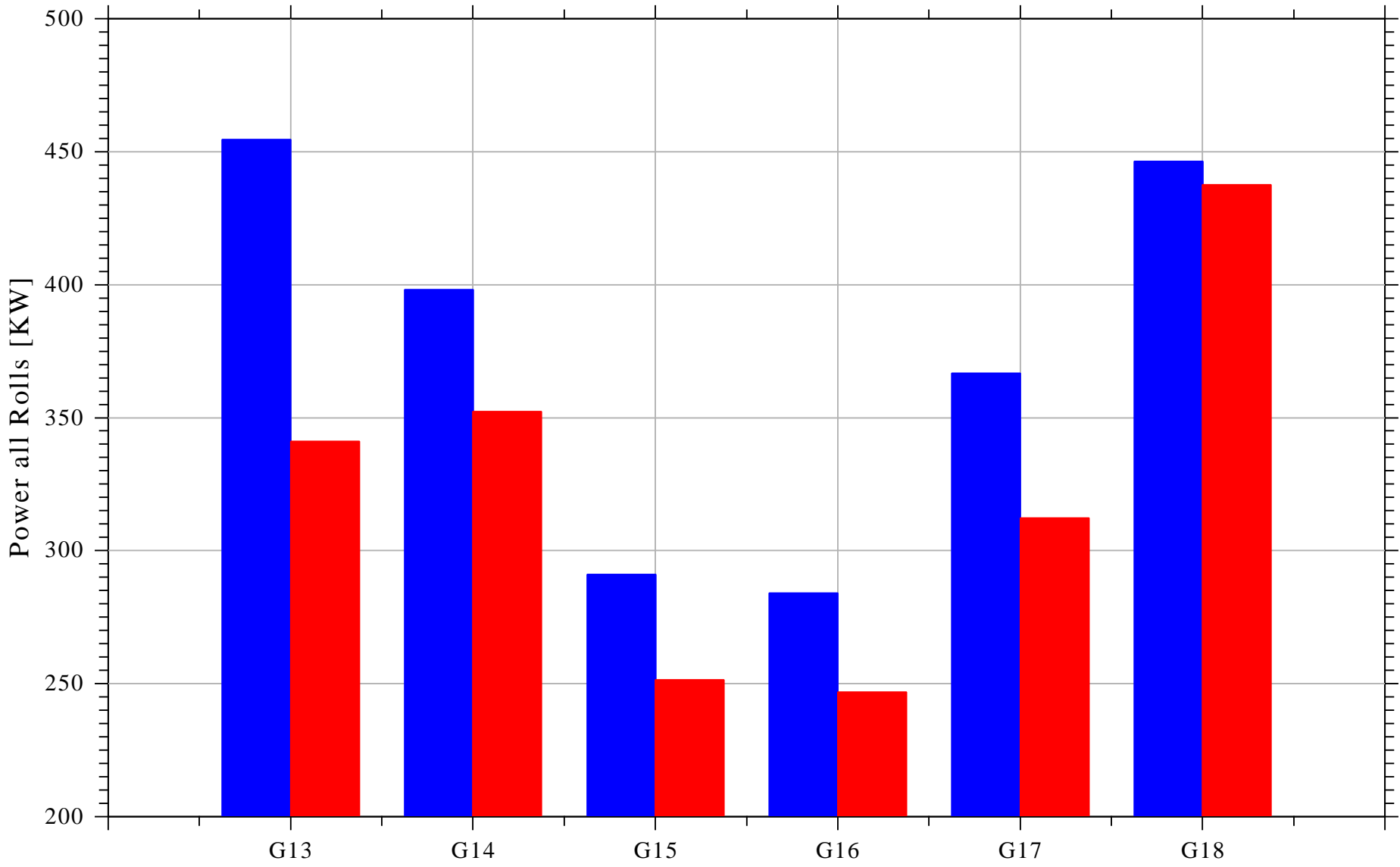

M P C
MIF File: .\MIF\bao_im2_ref.MIF
Project No: DISS_2016
Codeword: BARMILL
User: OVERHAGEN
Comment: Drahtstra e

Dr.-Ing. Ch. Overhagen
Metal Forming
Date: 16.04.2022
Time: 18:11:01
Flow Curve: C55
Spread Group: CK60

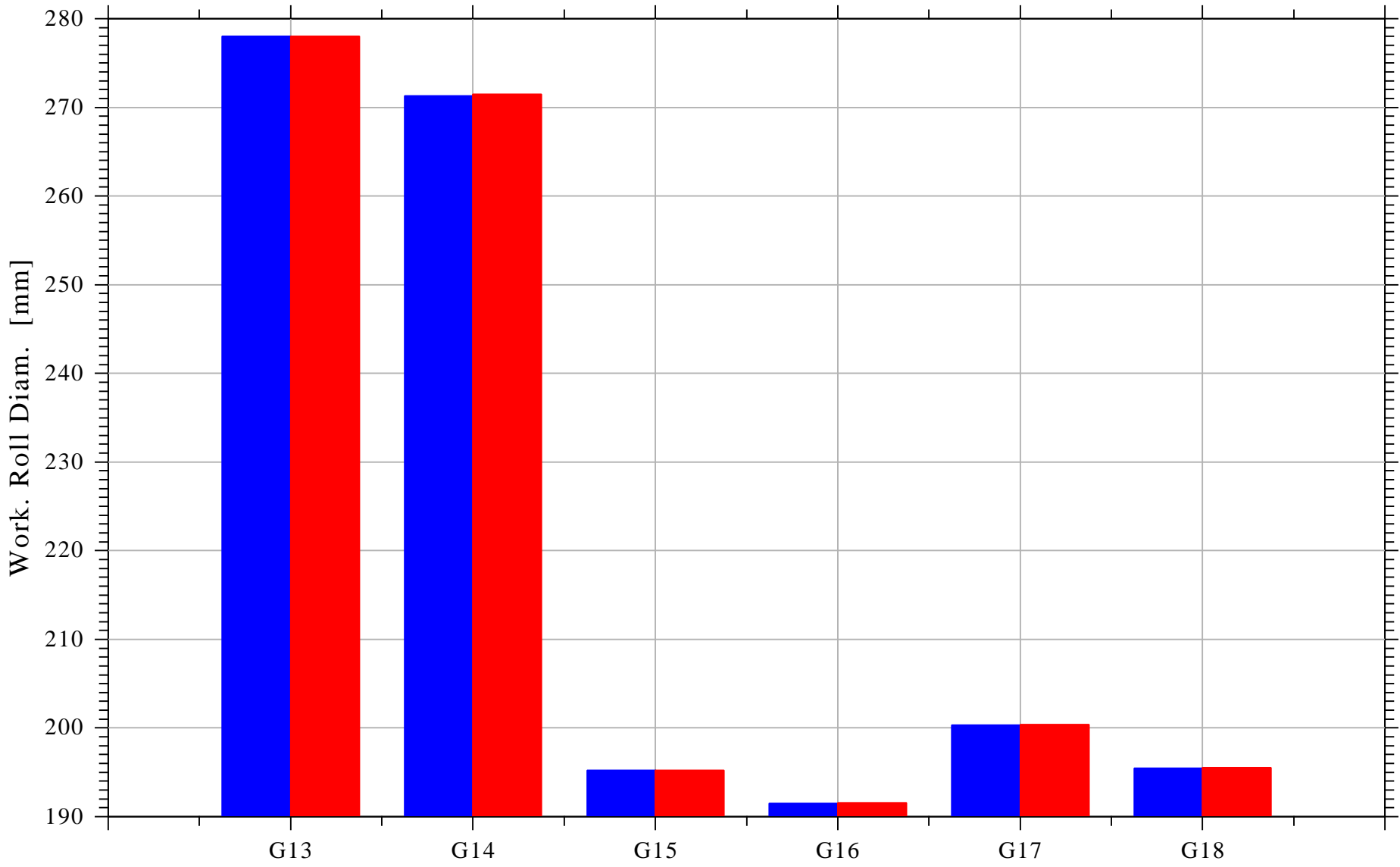

M P C
MIF File: .\MIF\bao_im2_ref.MIF
Project No: DISS_2016
Codeword: BARMILL
User: OVERHAGEN
Comment: Drahtstra e

Dr.-Ing. Ch. Overhagen
Metal Forming
Date: 16.04.2022
Time: 18:11:01
Flow Curve: C55
Spread Group: CK60

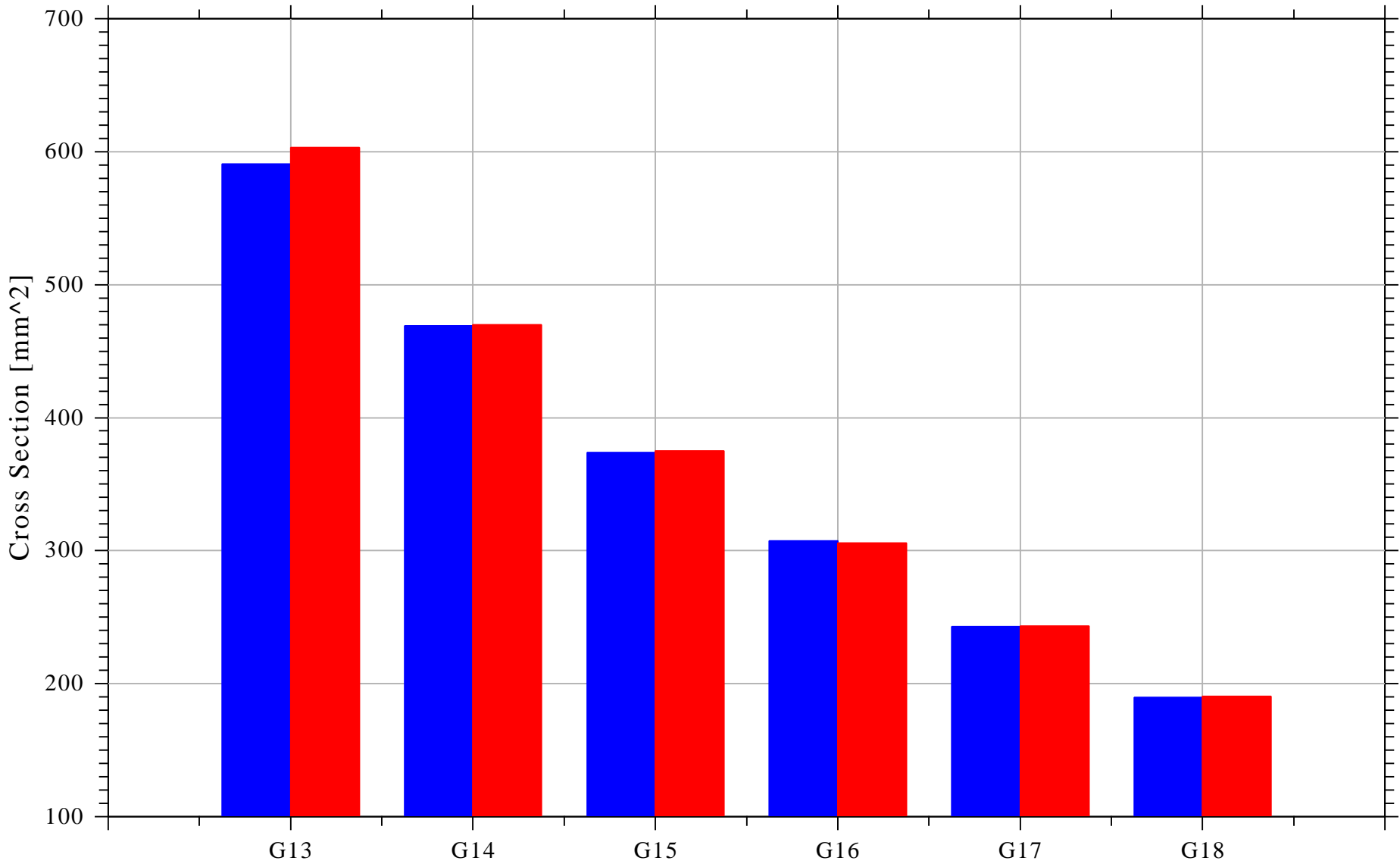

M P C
MIF File: .\MIF\bao_im2_ref.MIF
Project No: DISS_2016
Codeword: BARMILL
User: OVERHAGEN
Comment: Drahtstra e

Dr.-Ing. Ch. Overhagen
Metal Forming
Date: 16.04.2022
Time: 18:11:01
Flow Curve: C55
Spread Group: CK60

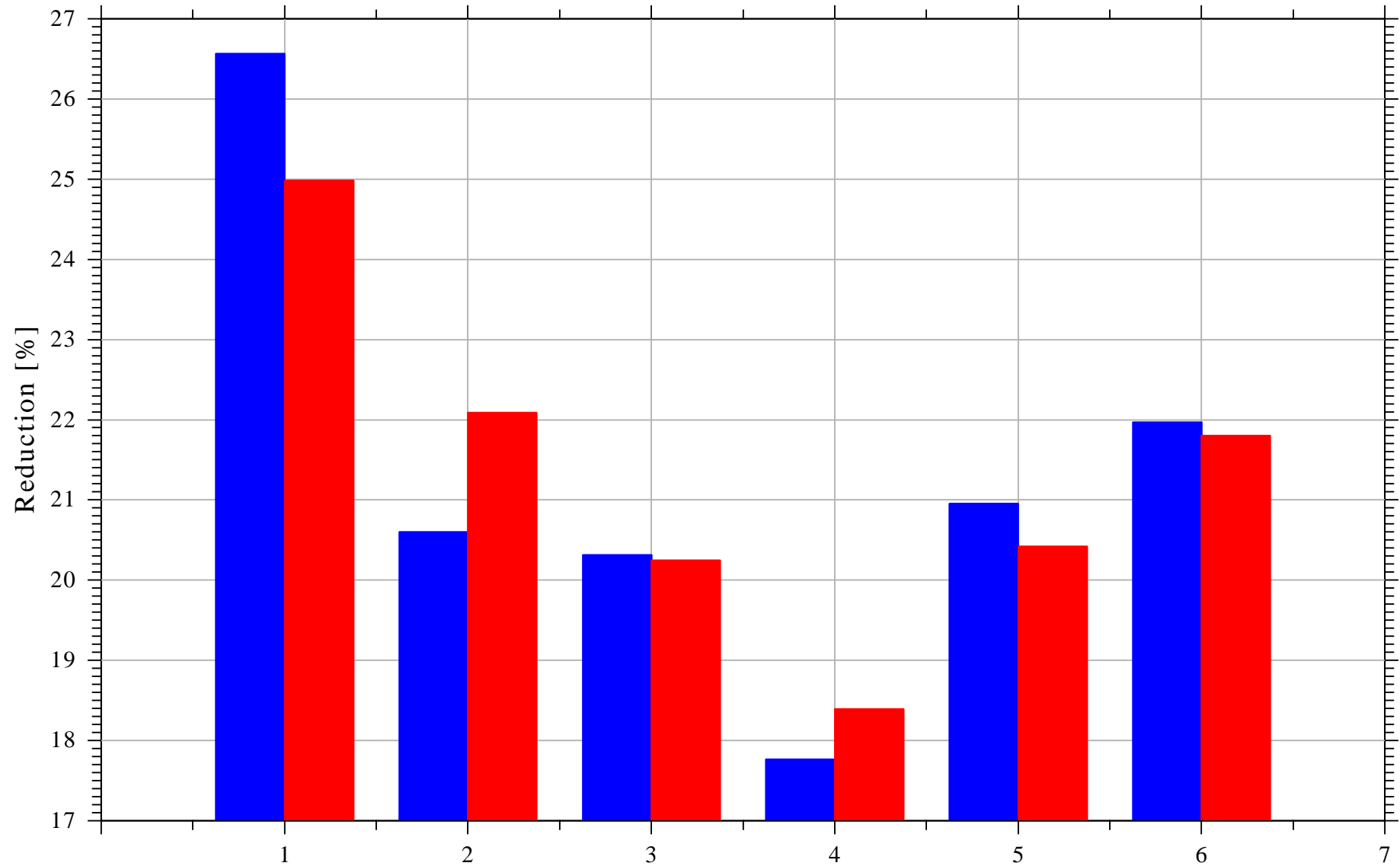

M P C
MIF File: .\MIF\bao_im2_ref.MIF
Project No: DISS_2016
Codeword: BARMILL
User: OVERHAGEN
Comment: Drahtstra e

Dr.-Ing. Ch. Overhagen
Metal Forming
Date: 16.04.2022
Time: 18:11:01
Flow Curve: C55
Spread Group: CK60

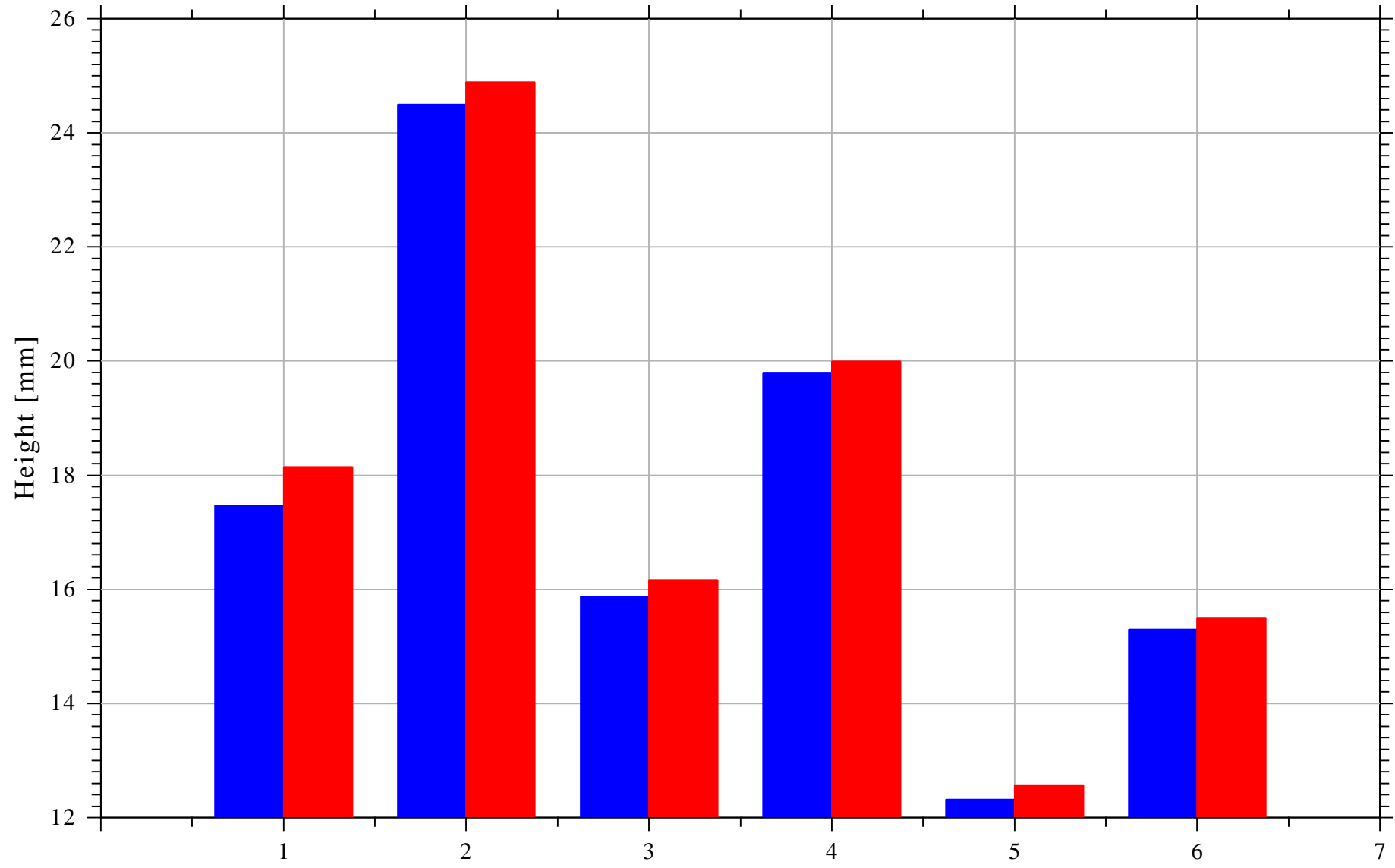

M P C
MIF File: .\MIF\bao_im2_ref.MIF
Project No: DISS_2016
Codeword: BARMILL
User: OVERHAGEN
Comment: Drahtstra e

Dr.-Ing. Ch. Overhagen
Metal Forming
Date: 16.04.2022
Time: 18:11:01
Flow Curve: C55
Spread Group: CK60

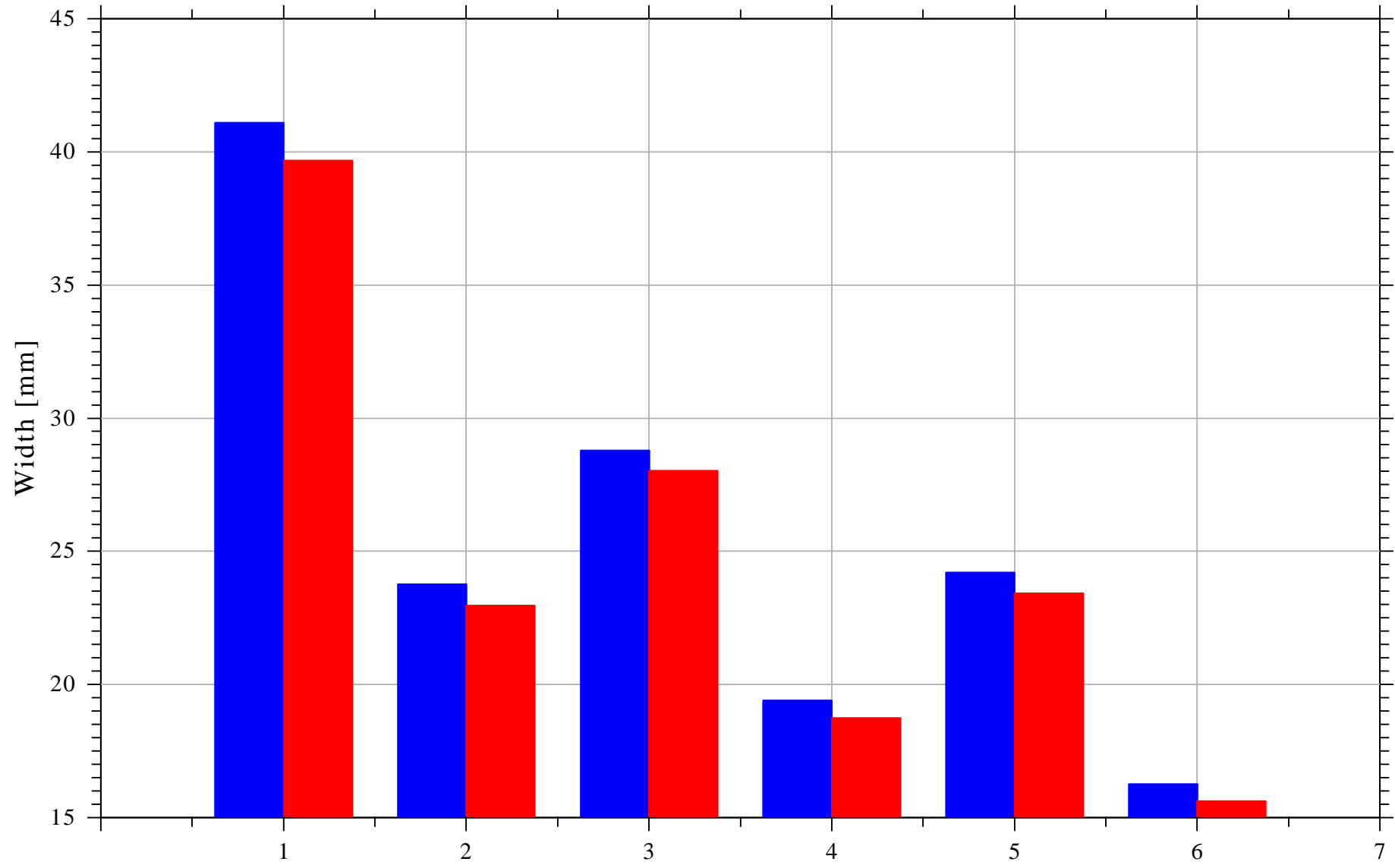

M P C
MIF File: .\MIF\bao_im2_ref.MIF
Project No: DISS_2016
Codeword: BARMILL
User: OVERHAGEN
Comment: Drahtstra e

Dr.-Ing. Ch. Overhagen
Metal Forming
Date: 16.04.2022
Time: 18:11:01
Flow Curve: C55
Spread Group: CK60

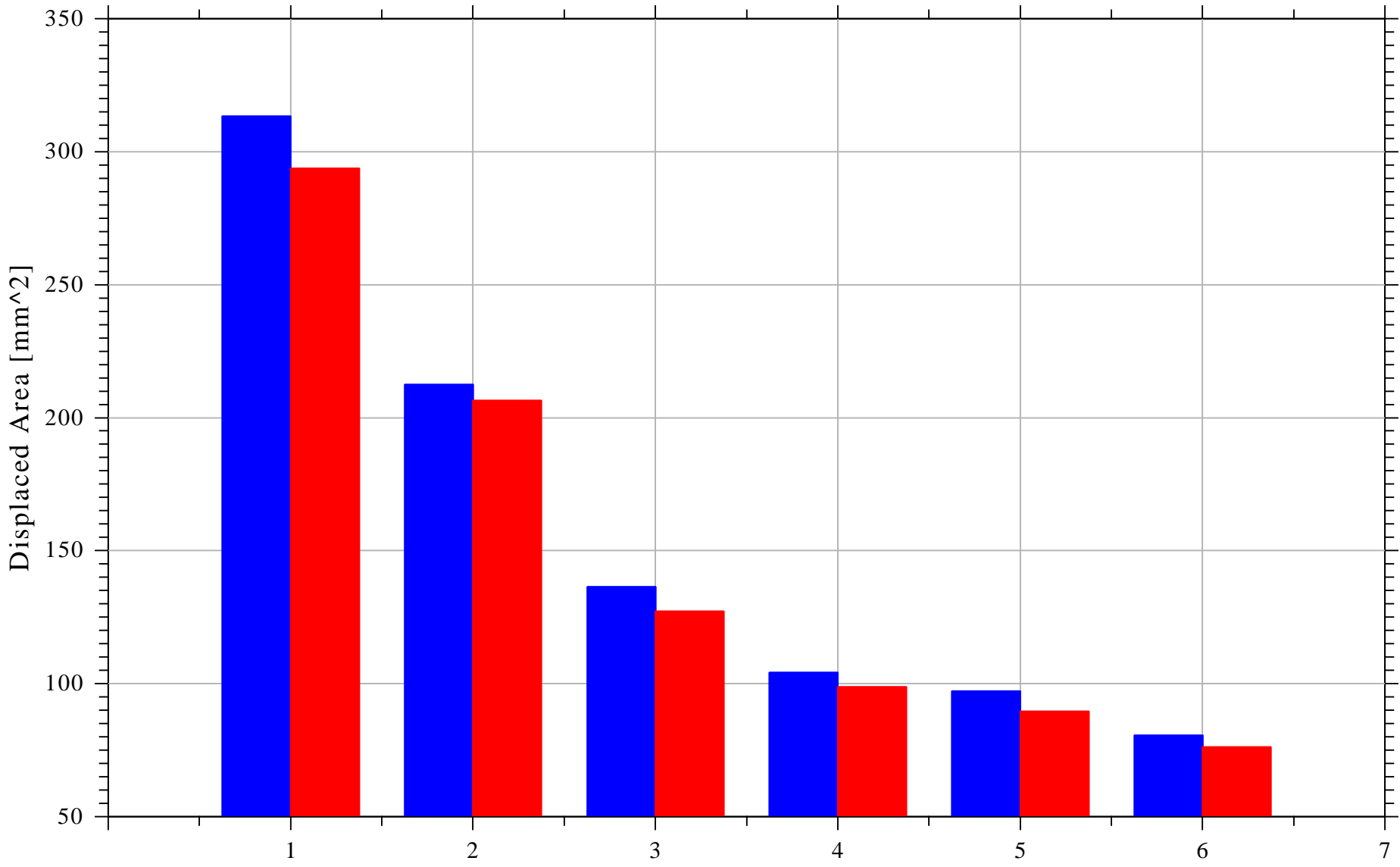

M P C
MIF File: .\MIF\bao_im2_ref.MIF
Project No: DISS_2016
Codeword: BARMILL
User: OVERHAGEN
Comment: Drahtstra e

Dr.-Ing. Ch. Overhagen
Metal Forming
Date: 16.04.2022
Time: 18:11:01
Flow Curve: C55
Spread Group: CK60

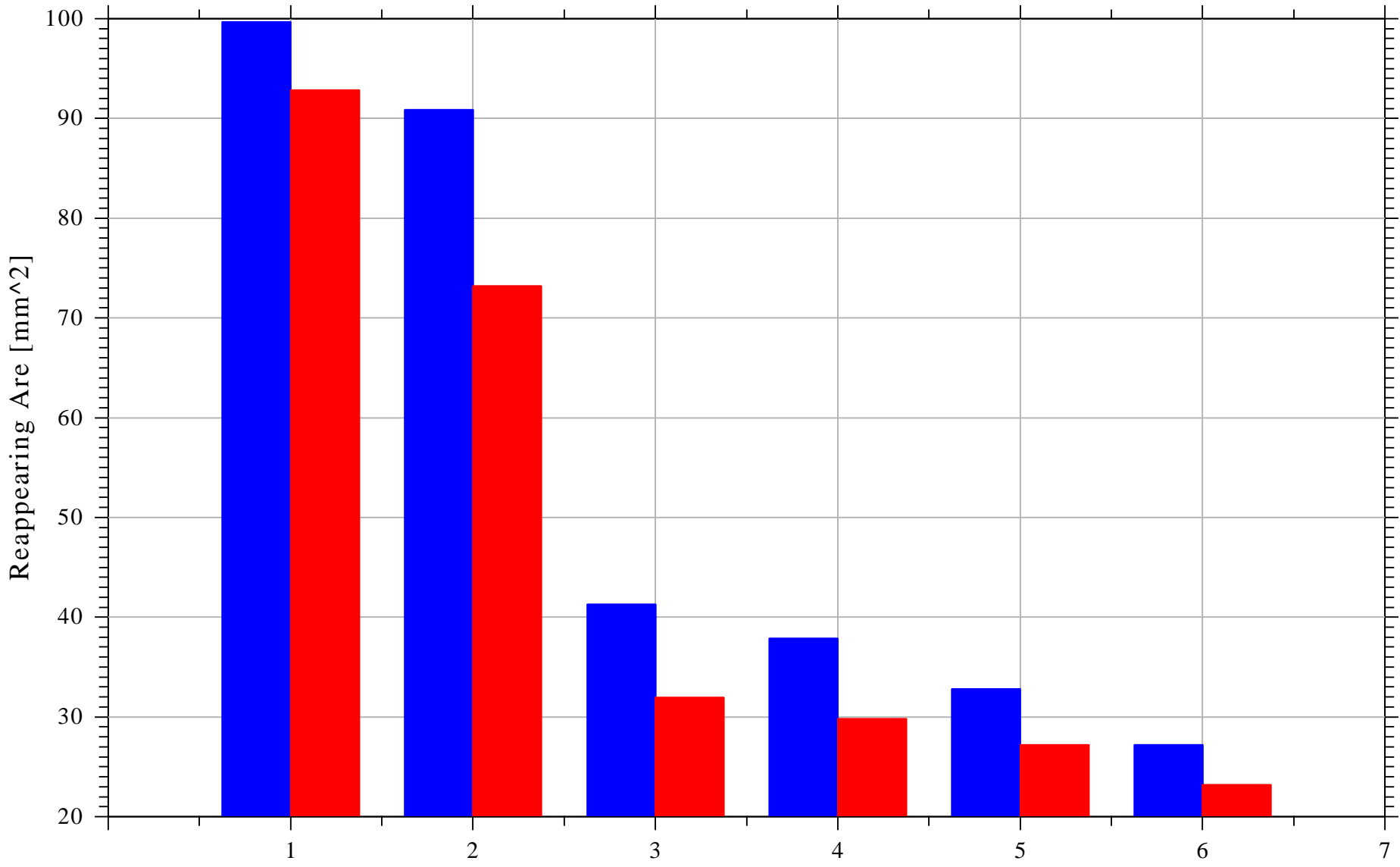

M P C
MIF File: .\MIF\bao_im2_ref.MIF
Project No: DISS_2016
Codeword: BARMILL
User: OVERHAGEN
Comment: Drahtstra e

Dr.-Ing. Ch. Overhagen
Metal Forming
Date: 16.04.2022
Time: 18:11:01
Flow Curve: C55
Spread Group: CK60

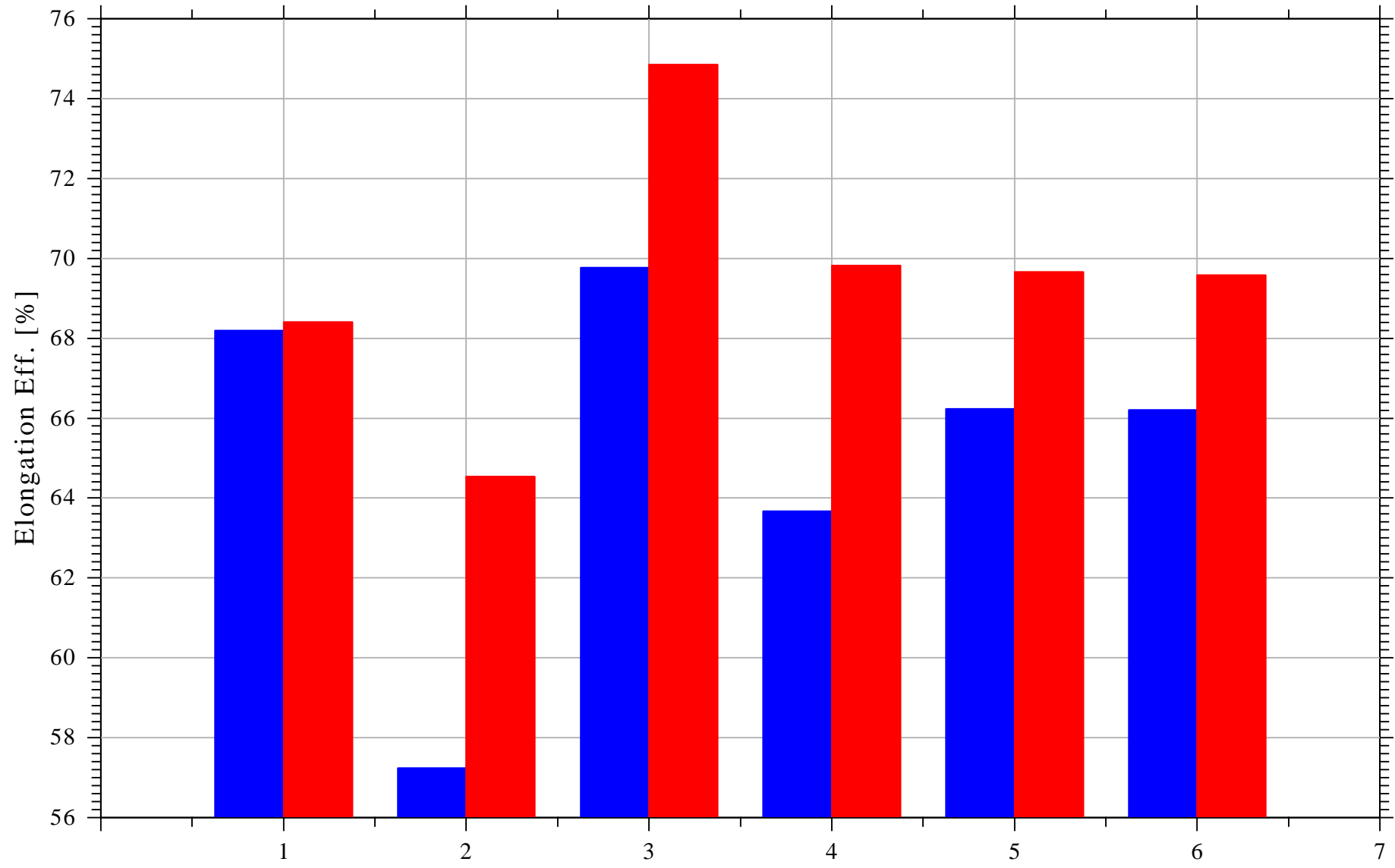

M P C
MIF File: .\MIF\bao_im2_ref.MIF
Project No: DISS_2016
Codeword: BARMILL
User: OVERHAGEN
Comment: Drahtstra e

Dr.-Ing. Ch. Overhagen
Metal Forming
Date: 16.04.2022
Time: 18:11:01
Flow Curve: C55
Spread Group: CK60

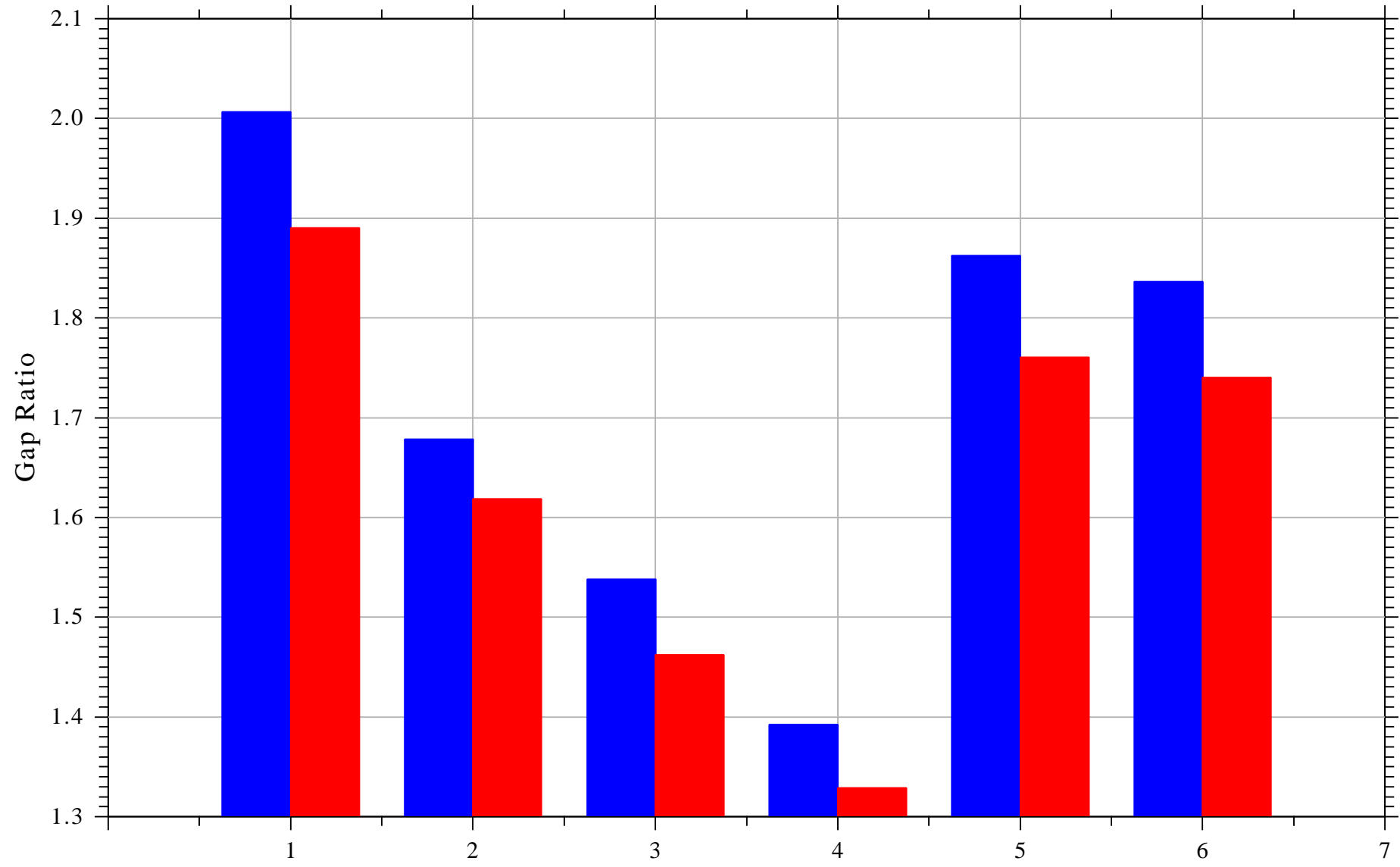

M P C
MIF File: .\MIF\bao_im2_ref.MIF
Project No: DISS_2016
Codeword: BARMILL
User: OVERHAGEN
Comment: Drahtstra e

Dr.-Ing. Ch. Overhagen
Metal Forming
Date: 16.04.2022
Time: 18:11:01
Flow Curve: C55
Spread Group: CK60

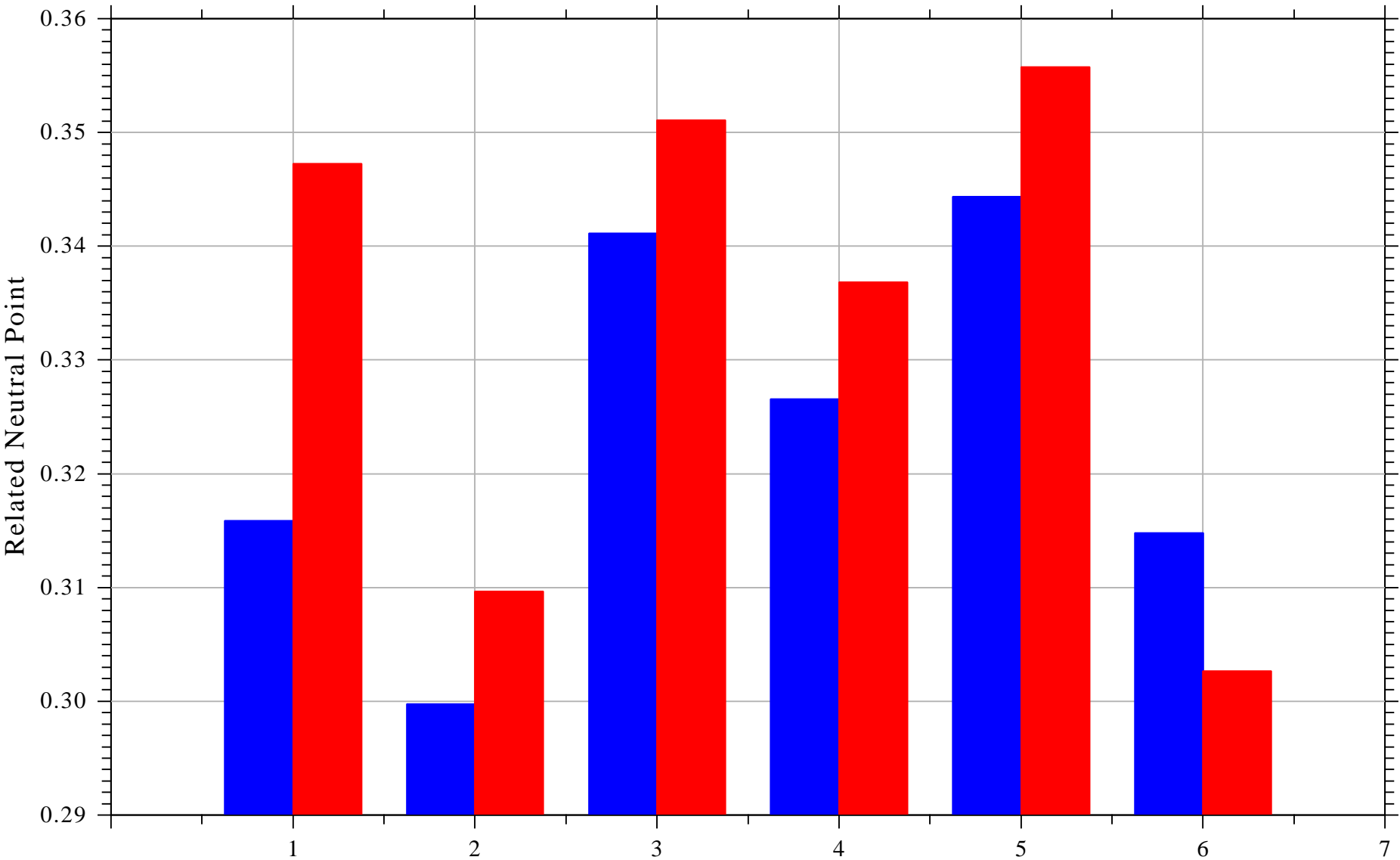

M P C
MIF File: .\MIF\bao_im2_ref.MIF
Project No: DISS_2016
Codeword: BARMILL
User: OVERHAGEN
Comment: Drahtstra e

Dr.-Ing. Ch. Overhagen
Metal Forming
Date: 16.04.2022
Time: 18:11:01
Flow Curve: C55
Spread Group: CK60

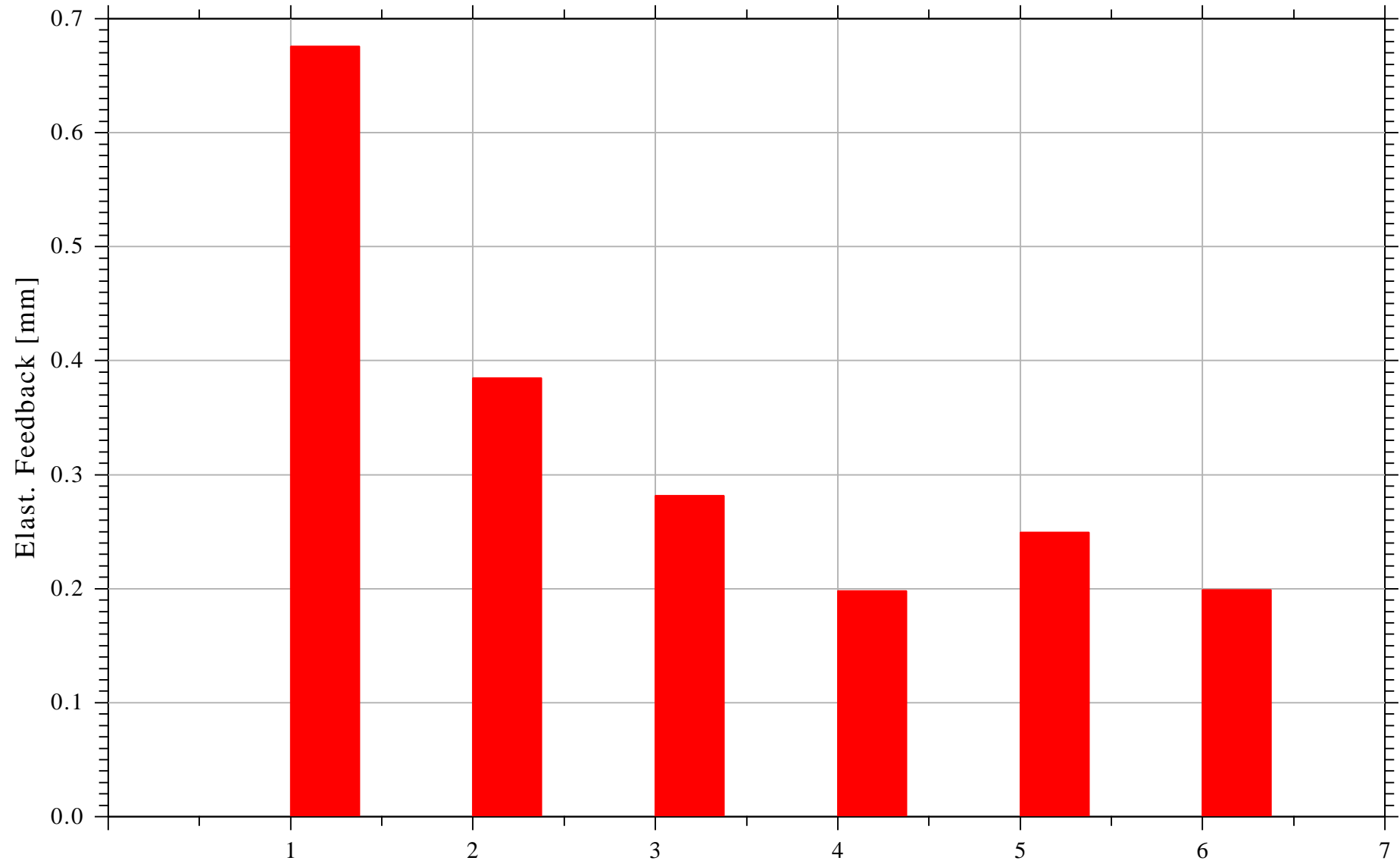

M P C
MIF File: .\MIF\bao_im2_ref.MIF
Project No: DISS_2016
Codeword: BARMILL
User: OVERHAGEN
Comment: Drahtstra e

Dr.-Ing. Ch. Overhagen
Metal Forming
Date: 16.04.2022
Time: 18:11:01
Flow Curve: C55
Spread Group: CK60

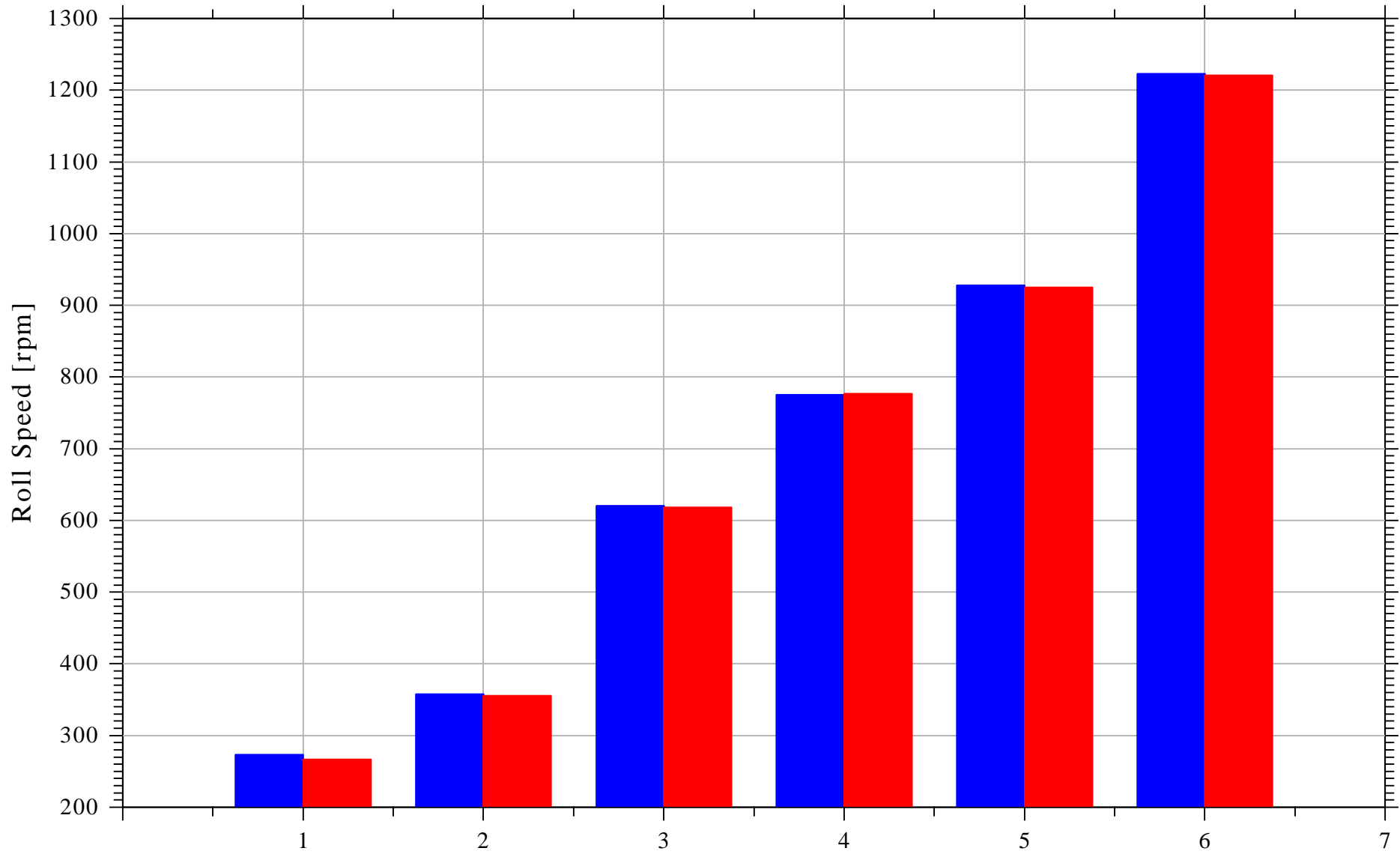

M P C
MIF File: .\MIF\bao_im2_ref.MIF
Project No: DISS_2016
Codeword: BARMILL
User: OVERHAGEN
Comment: Drahtstra e

Dr.-Ing. Ch. Overhagen
Metal Forming
Date: 16.04.2022
Time: 18:11:01
Flow Curve: C55
Spread Group: CK60

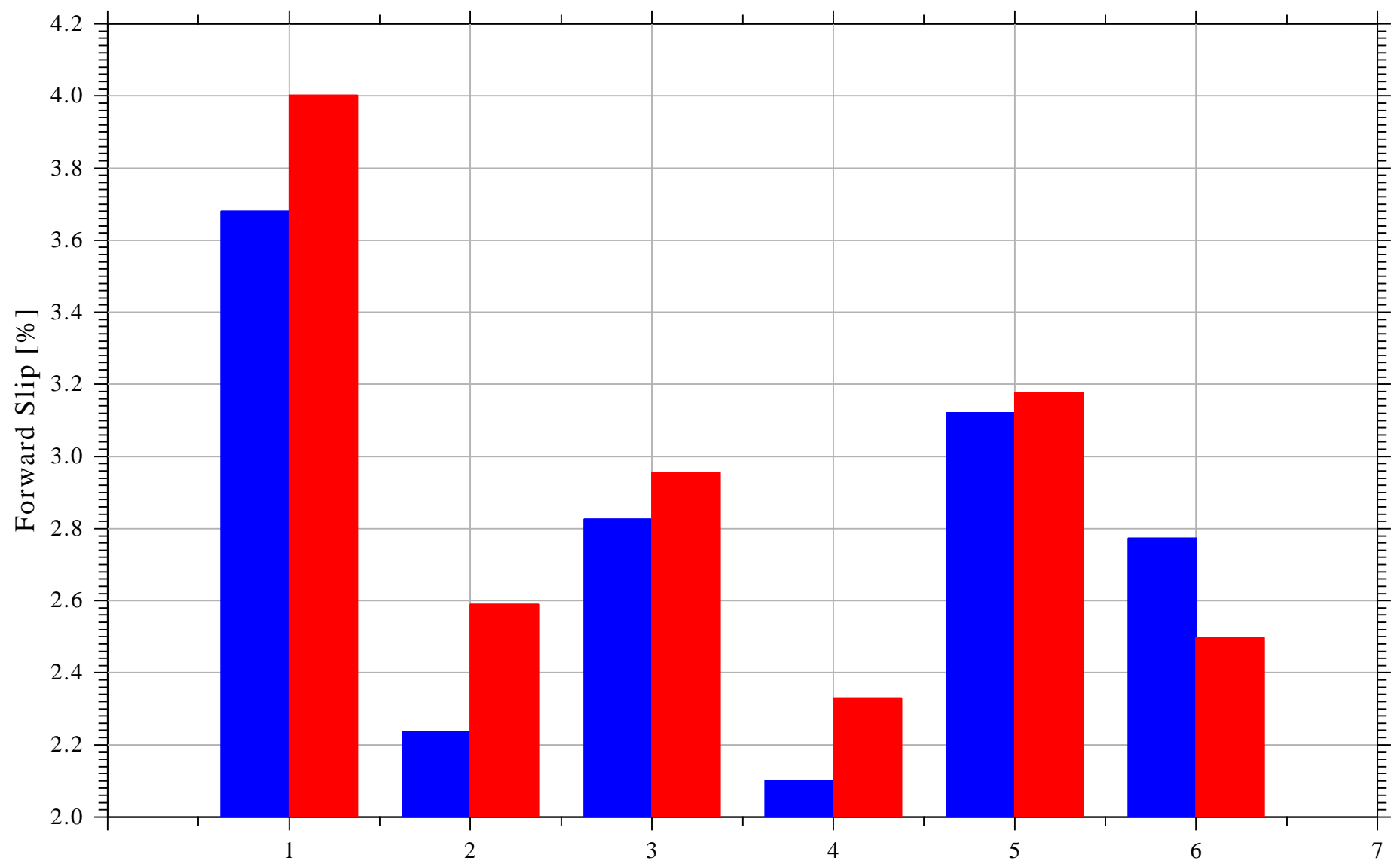

M P C
MIF File: .\MIF\bao_im2_ref.MIF
Project No: DISS_2016
Codeword: BARMILL
User: OVERHAGEN
Comment: Drahtstra e

Dr.-Ing. Ch. Overhagen
Metal Forming
Date: 16.04.2022
Time: 18:11:01
Flow Curve: C55
Spread Group: CK60

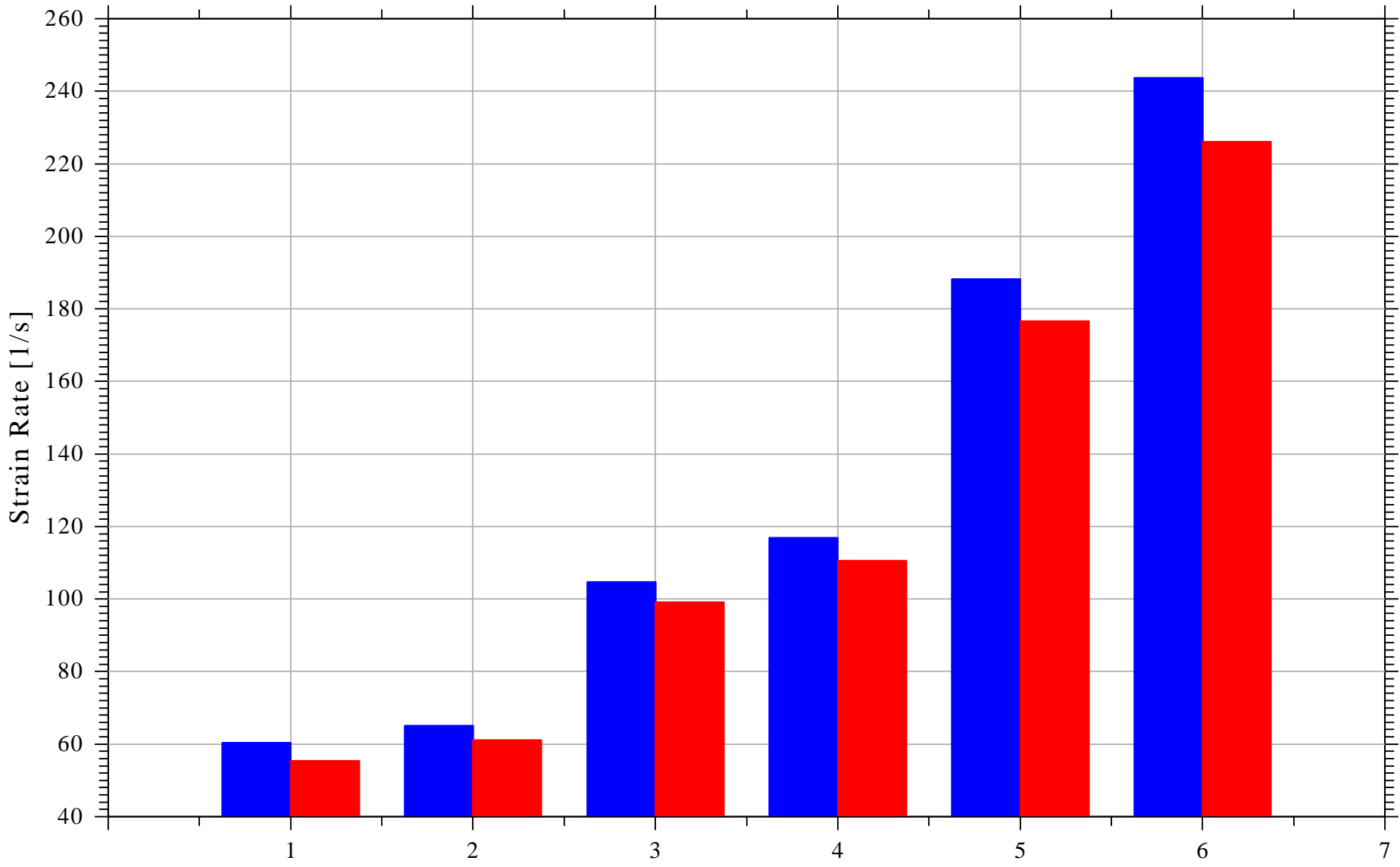

M P C
MIF File: .\MIF\bao_im2_ref.MIF
Project No: DISS_2016
Codeword: BARMILL
User: OVERHAGEN
Comment: Drahtstra e

Dr.-Ing. Ch. Overhagen
Metal Forming
Date: 16.04.2022
Time: 18:11:01
Flow Curve: C55
Spread Group: CK60

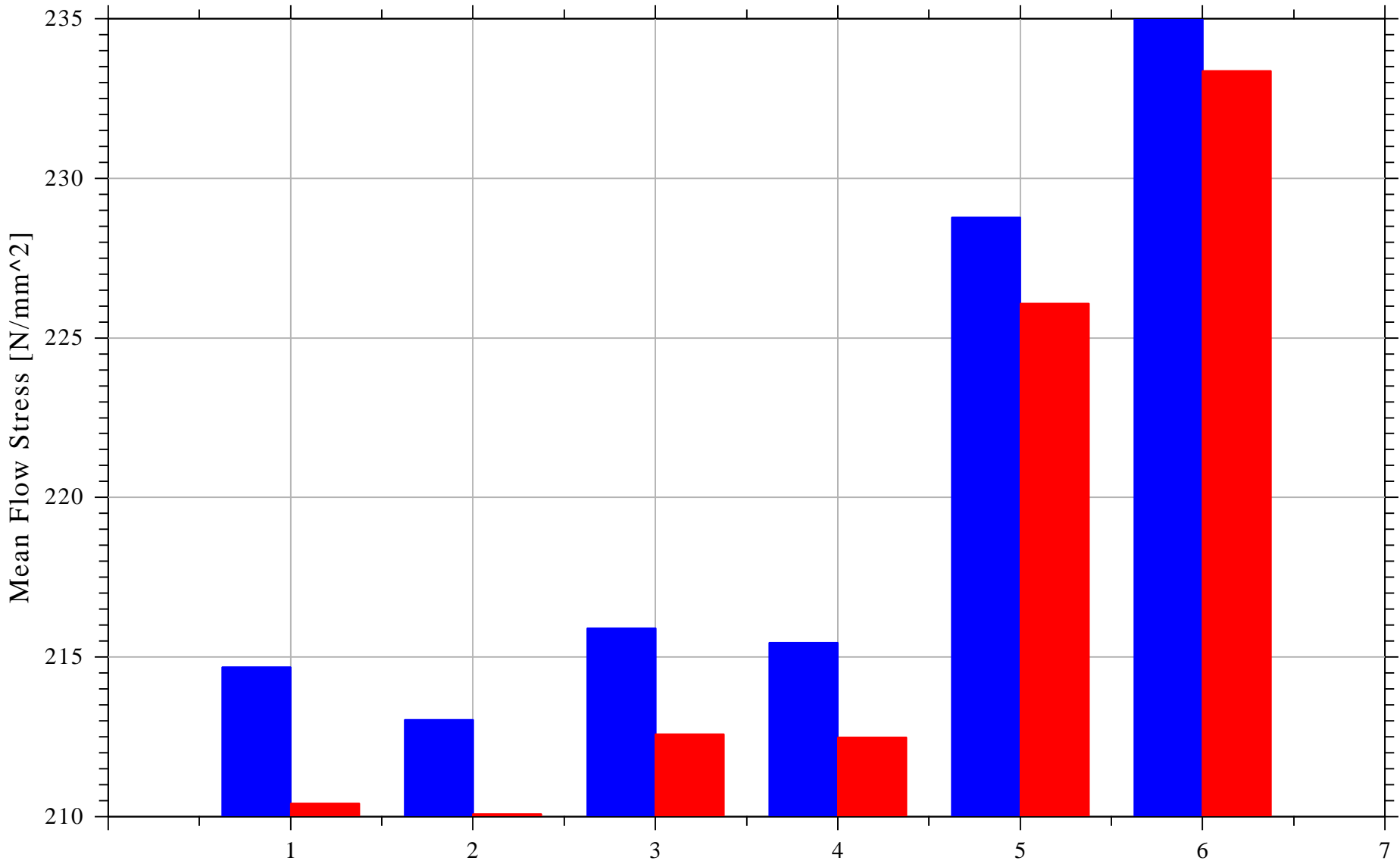

M P C
MIF File: .\MIF\bao_im2_ref.MIF
Project No: DISS_2016
Codeword: BARMILL
User: OVERHAGEN
Comment: Drahtstra e

Dr.-Ing. Ch. Overhagen
Metal Forming
Date: 16.04.2022
Time: 18:11:01
Flow Curve: C55
Spread Group: CK60

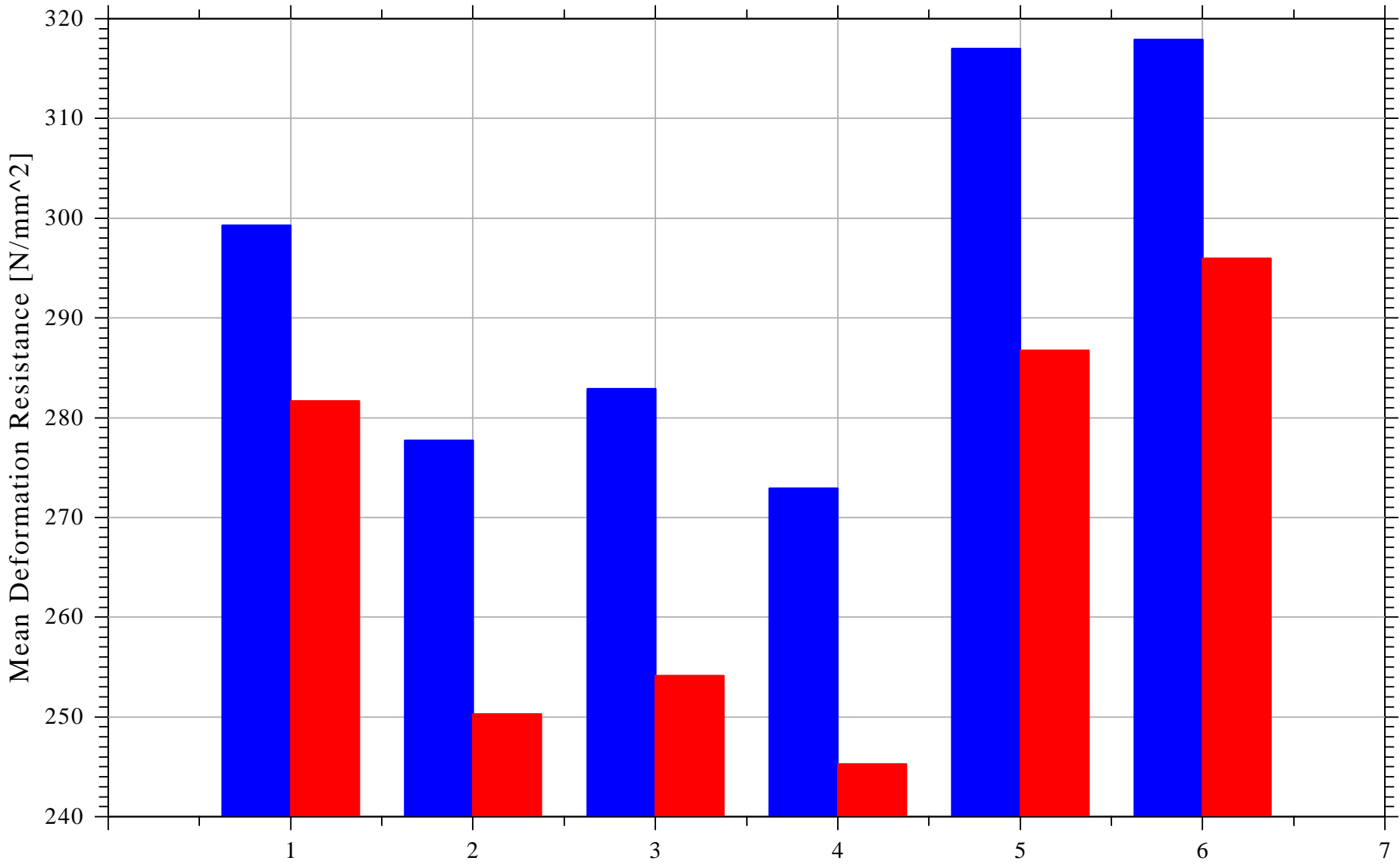

M P C
MIF File: .\MIF\bao_im2_ref.MIF
Project No: DISS_2016
Codeword: BARMILL
User: OVERHAGEN
Comment: Drahtstra e

Dr.-Ing. Ch. Overhagen
Metal Forming
Date: 16.04.2022
Time: 18:11:01
Flow Curve: C55
Spread Group: CK60

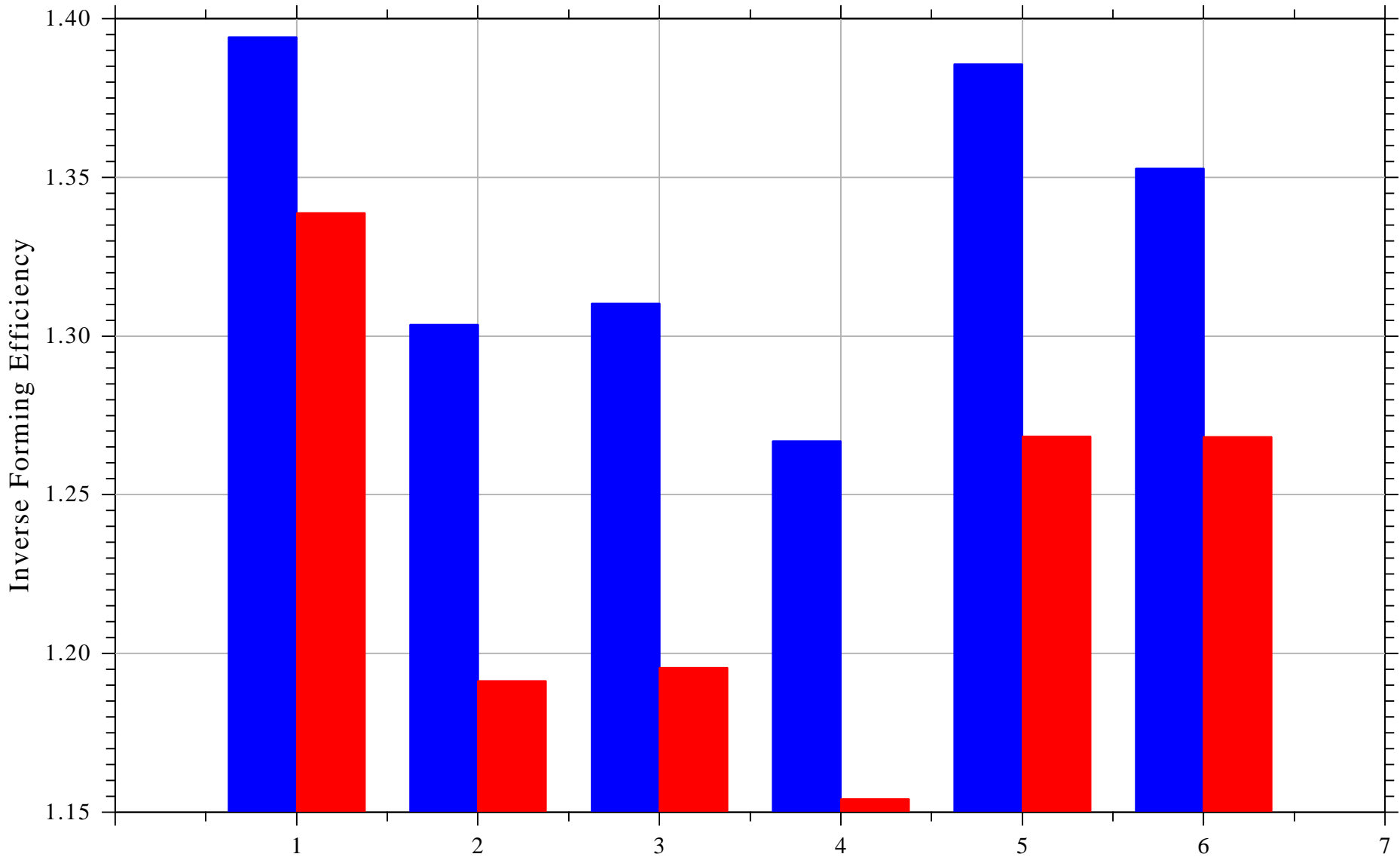

M P C
MIF File: .\MIF\bao_im2_ref.MIF
Project No: DISS_2016
Codeword: BARMILL
User: OVERHAGEN
Comment: Drahtstra e

Dr.-Ing. Ch. Overhagen
Metal Forming
Date: 16.04.2022
Time: 18:11:01
Flow Curve: C55
Spread Group: CK60

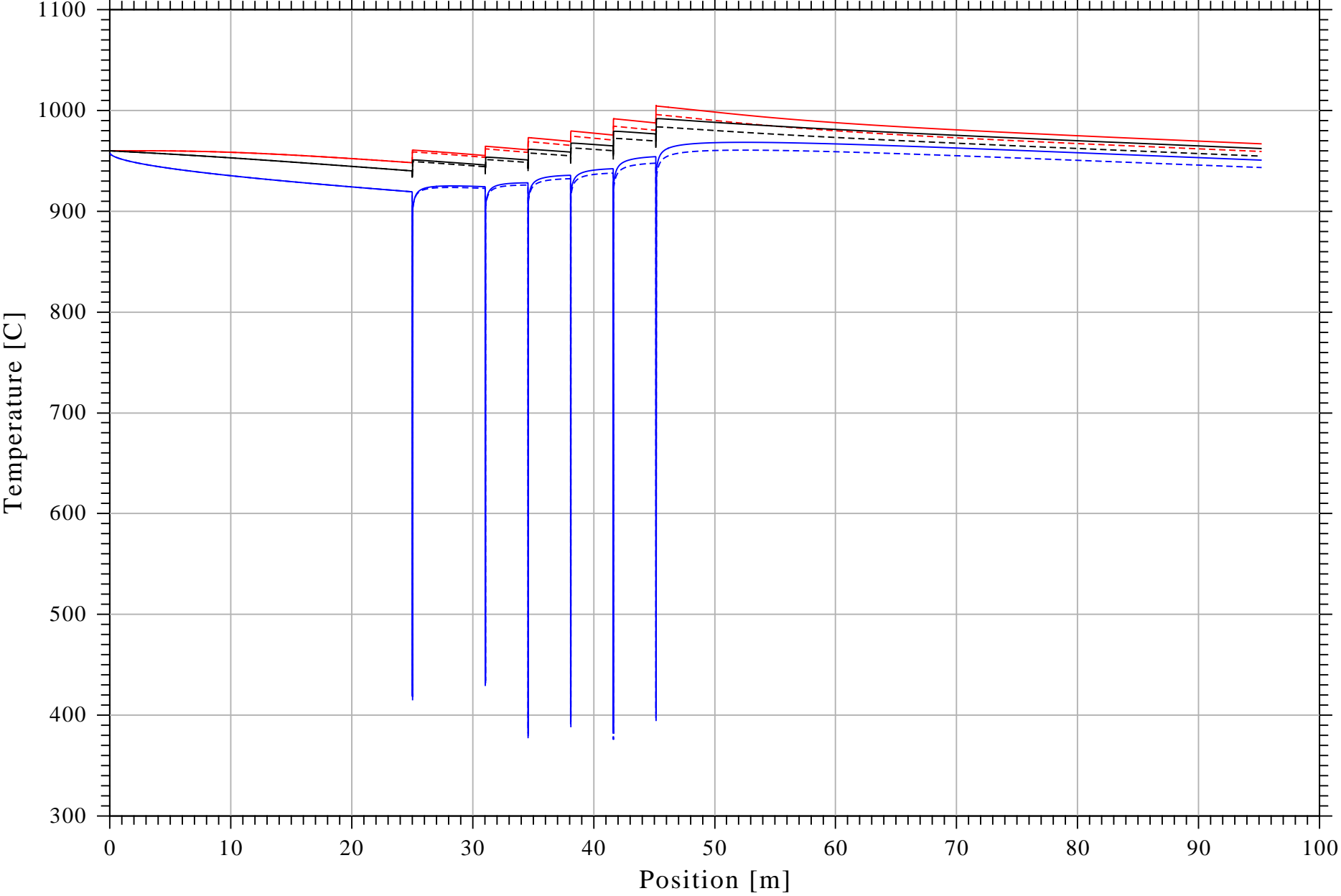

M P C
MIF File: .\MIF\bao_im2_ref.MIF
Project No: DISS_2016
Codeword: BARMILL
User: OVERHAGEN
Comment: Drahtstra e

Dr.-Ing. Ch. Overhagen
Metal Forming
Date: 16.04.2022
Time: 18:11:01
Flow Curve: C55
Spread Group: CK60

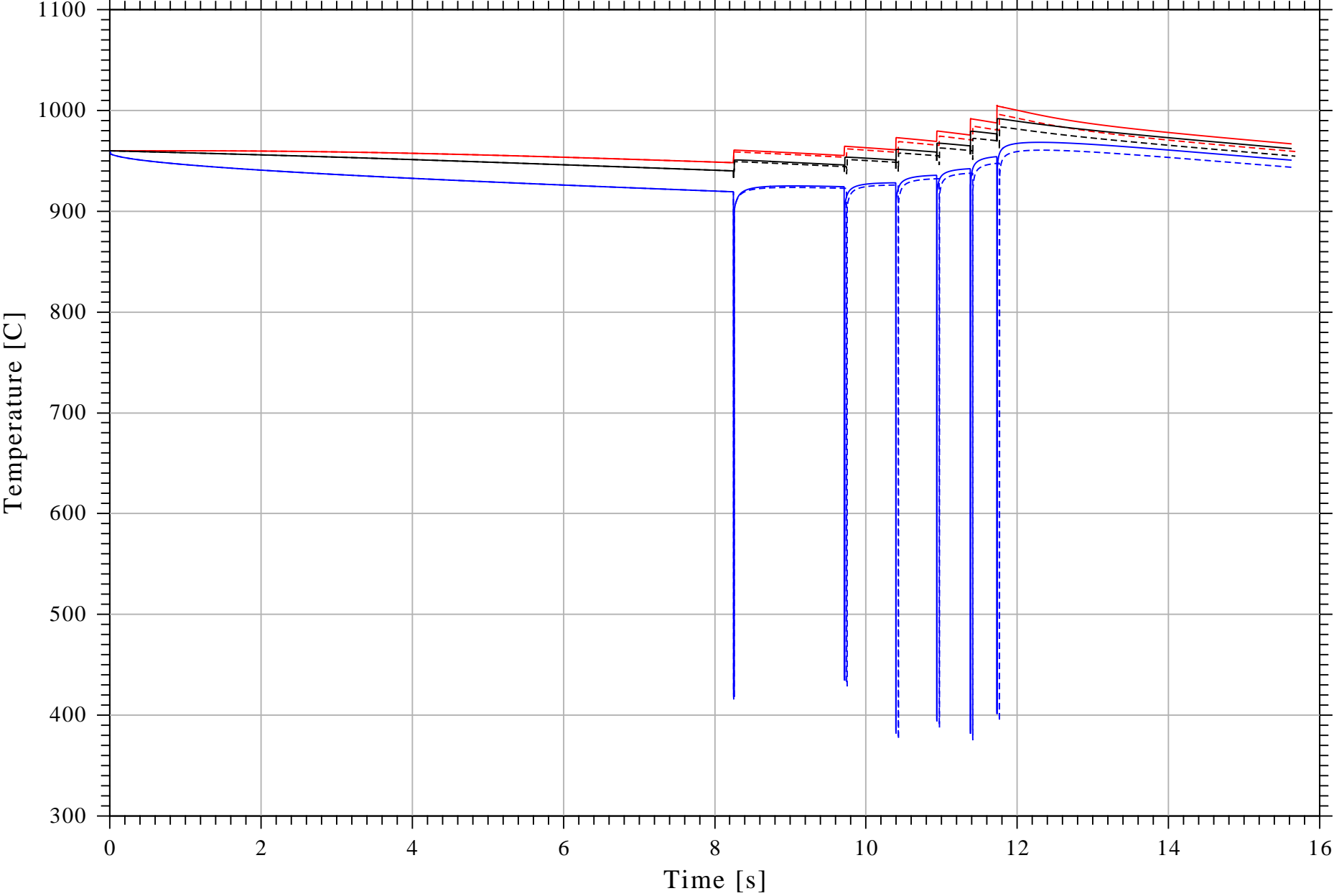

M P C
MIF File: .\MIF\bao_im2_ref.MIF
Project No: DISS_2016
Codeword: BARMILL
User: OVERHAGEN
Comment: Drahtstra e

Motor Curve StandG13

Dr.-Ing. Ch. Overhagen
Metal Forming
Date: 16.04.2022
Time: 18:11:01
Flow Curve: C55
Spread Group: CK60

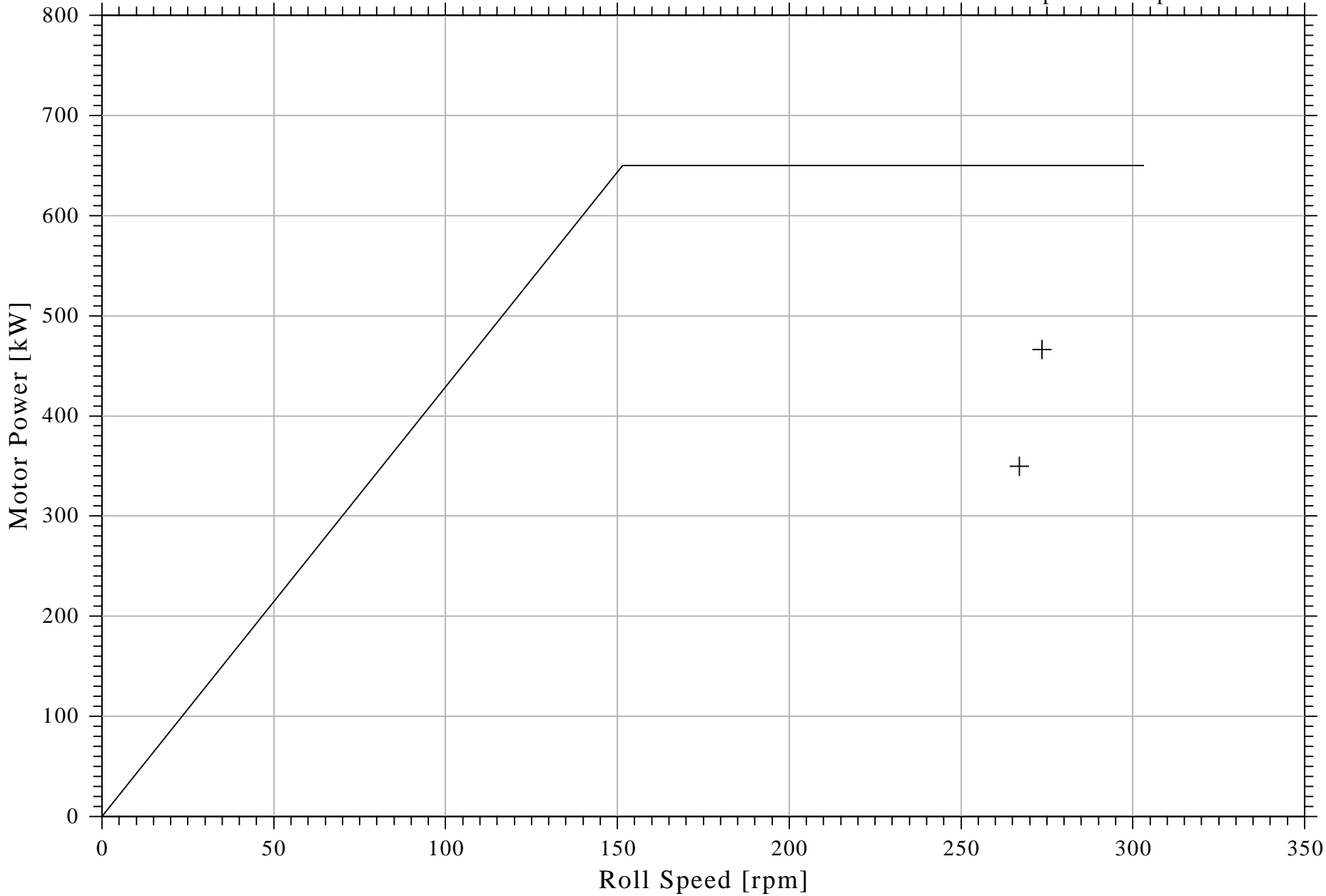

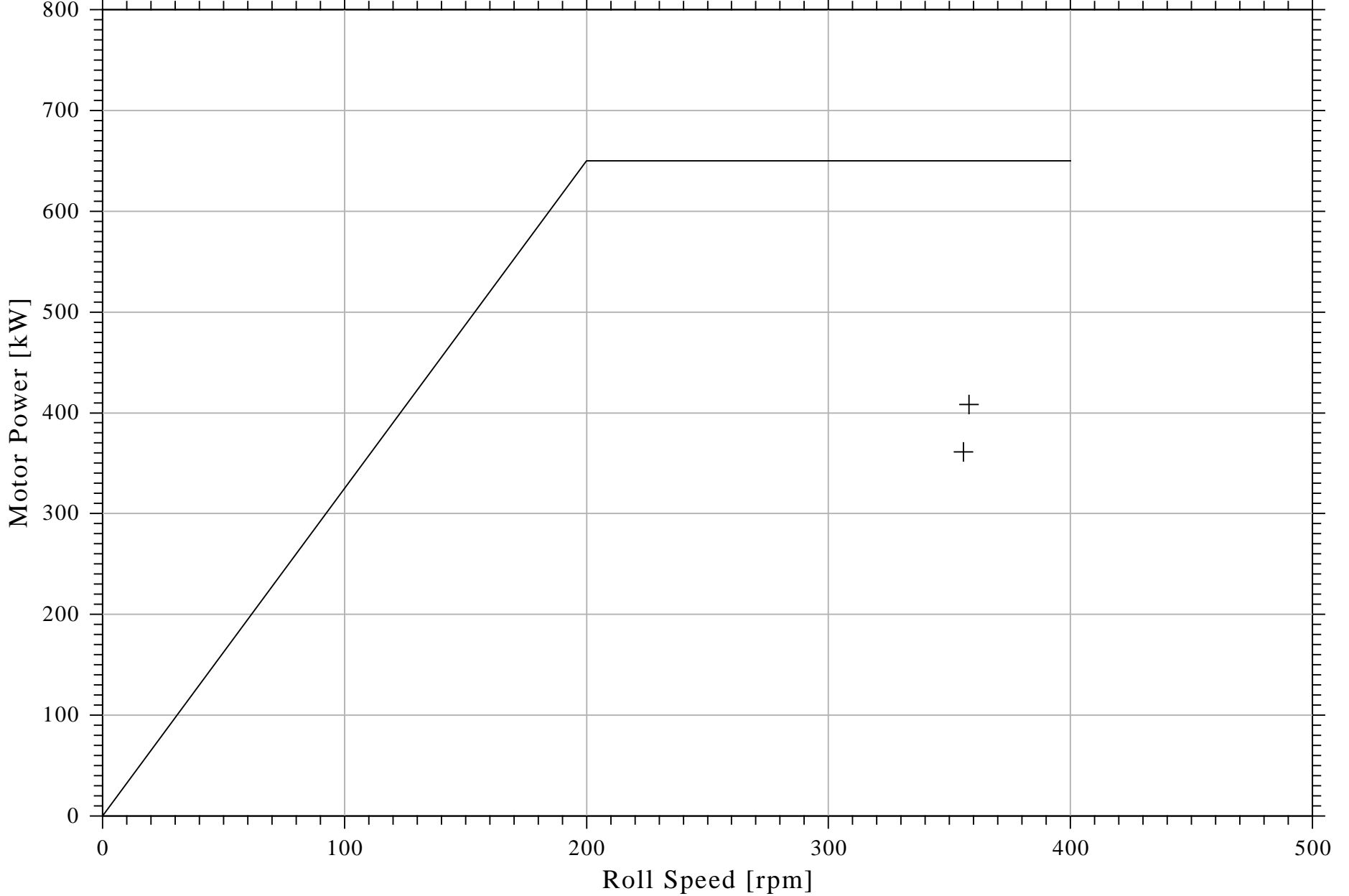

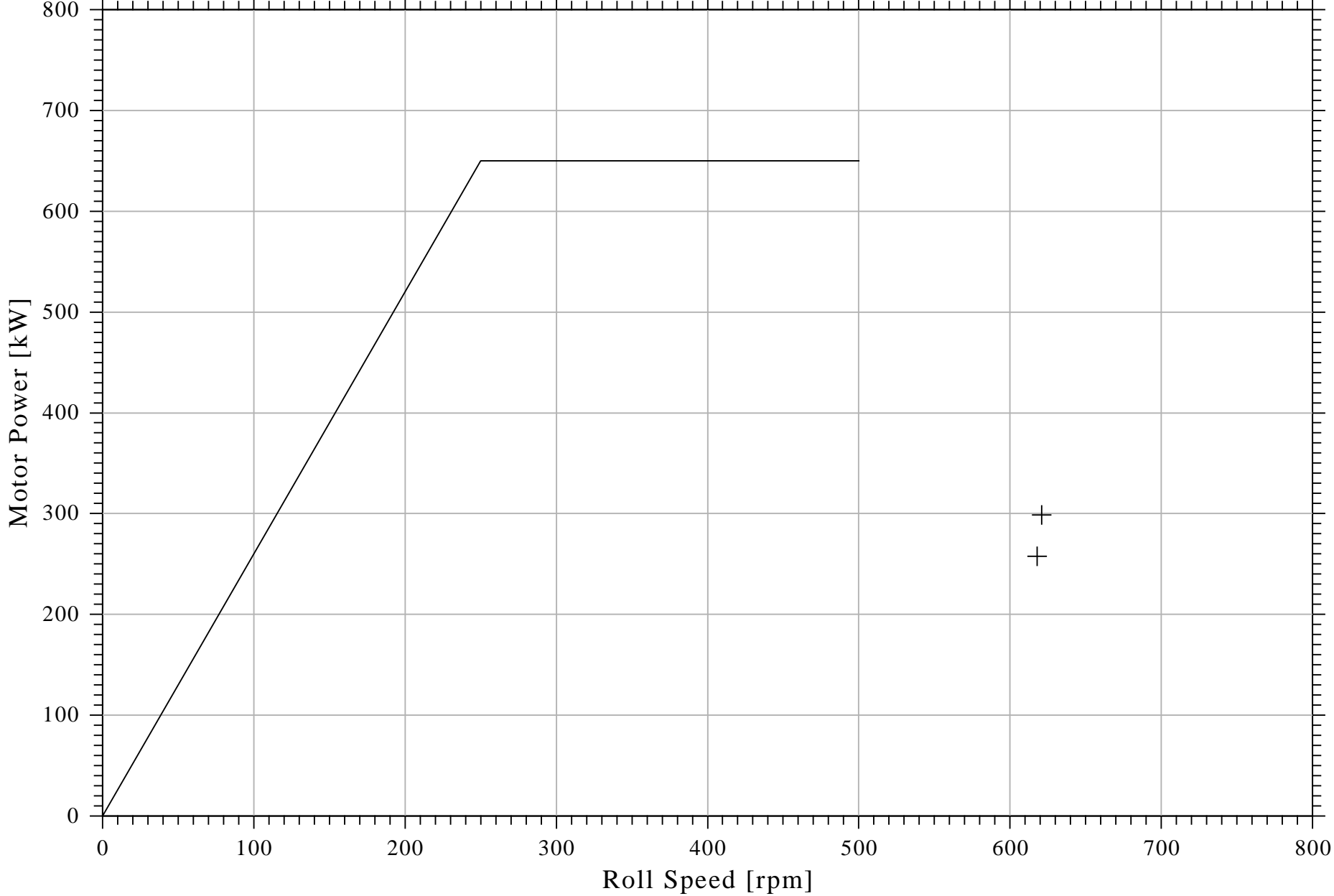

M P C
MIF File: .\MIF\bao_im2_ref.MIF
Project No: DISS_2016
Codeword: BARMILL
User: OVERHAGEN
Comment: Drahtstra e

Motor Curve StandG16

Dr.-Ing. Ch. Overhagen
Metal Forming
Date: 16.04.2022
Time: 18:11:01
Flow Curve: C55
Spread Group: CK60

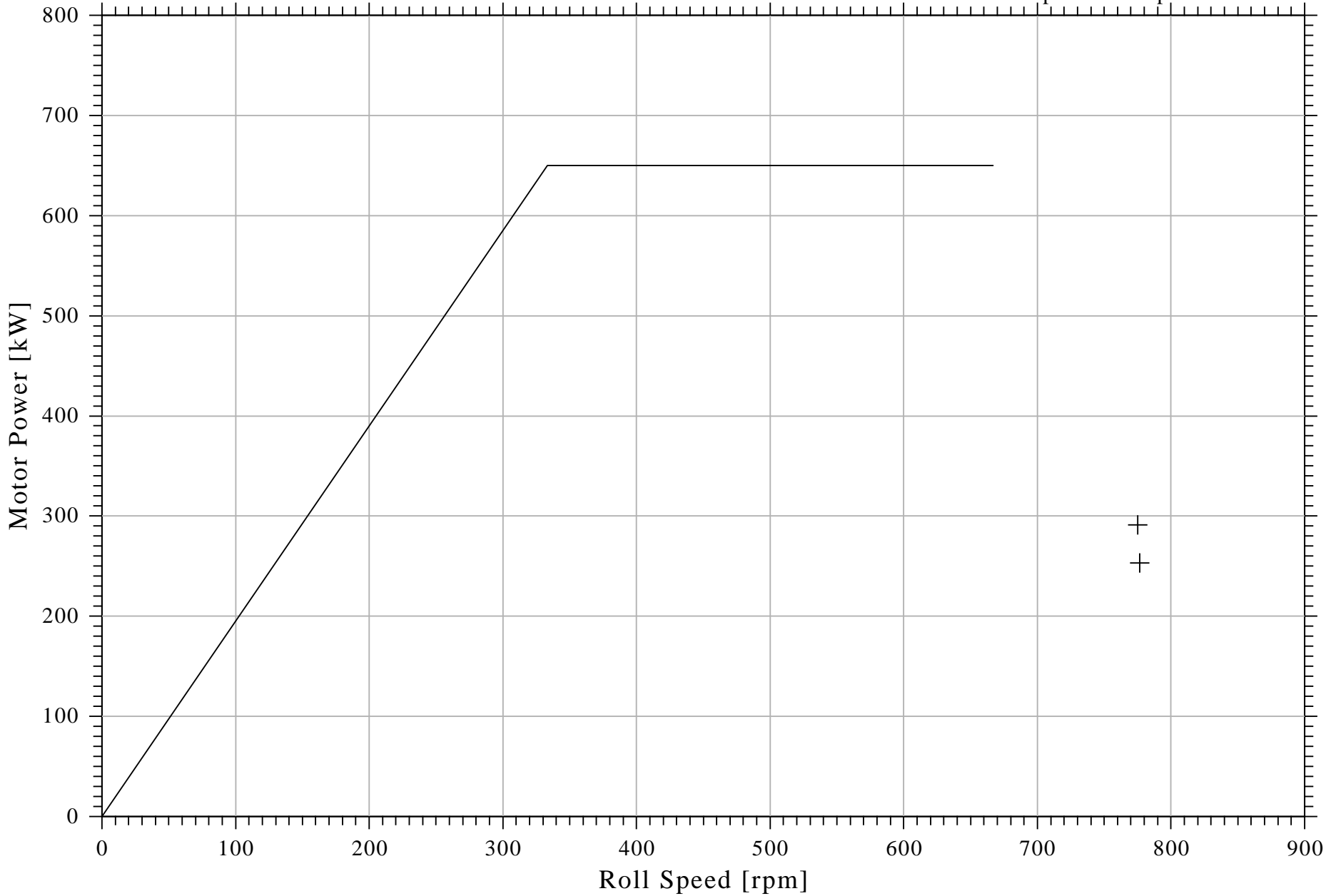

M P C
MIF File: .\MIF\bao_im2_ref.MIF
Project No: DISS_2016
Codeword: BARMILL
User: OVERHAGEN
Comment: Drahtstra e

Motor Curve StandG17

Dr.-Ing. Ch. Overhagen
Metal Forming
Date: 16.04.2022
Time: 18:11:01
Flow Curve: C55
Spread Group: CK60

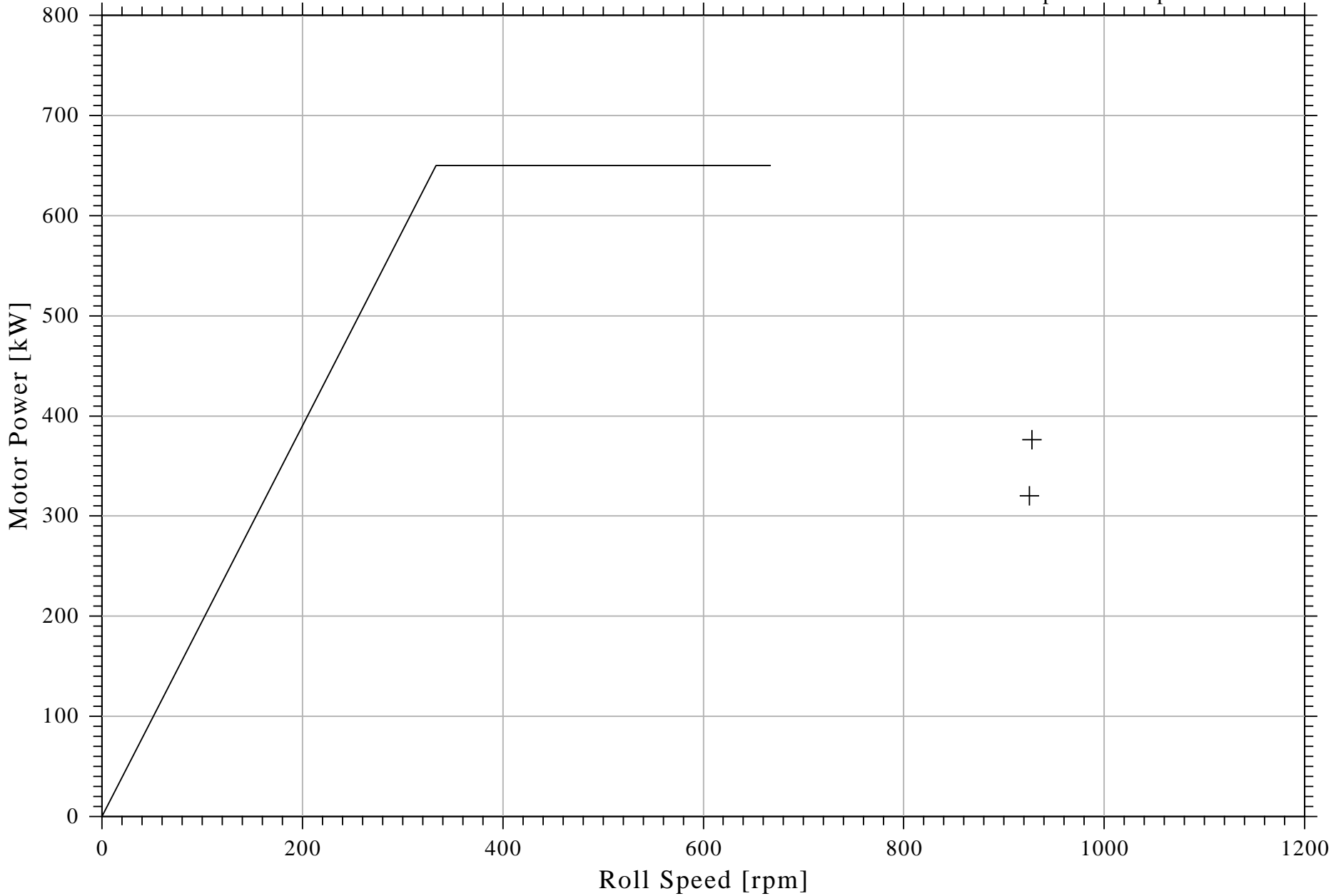

M P C
MIF File: .\MIF\bao_im2_ref.MIF
Project No: DISS_2016
Codeword: BARMILL
User: OVERHAGEN
Comment: Drahtstra e

Motor Curve StandG18

Dr.-Ing. Ch. Overhagen
Metal Forming
Date: 16.04.2022
Time: 18:11:01
Flow Curve: C55
Spread Group: CK60

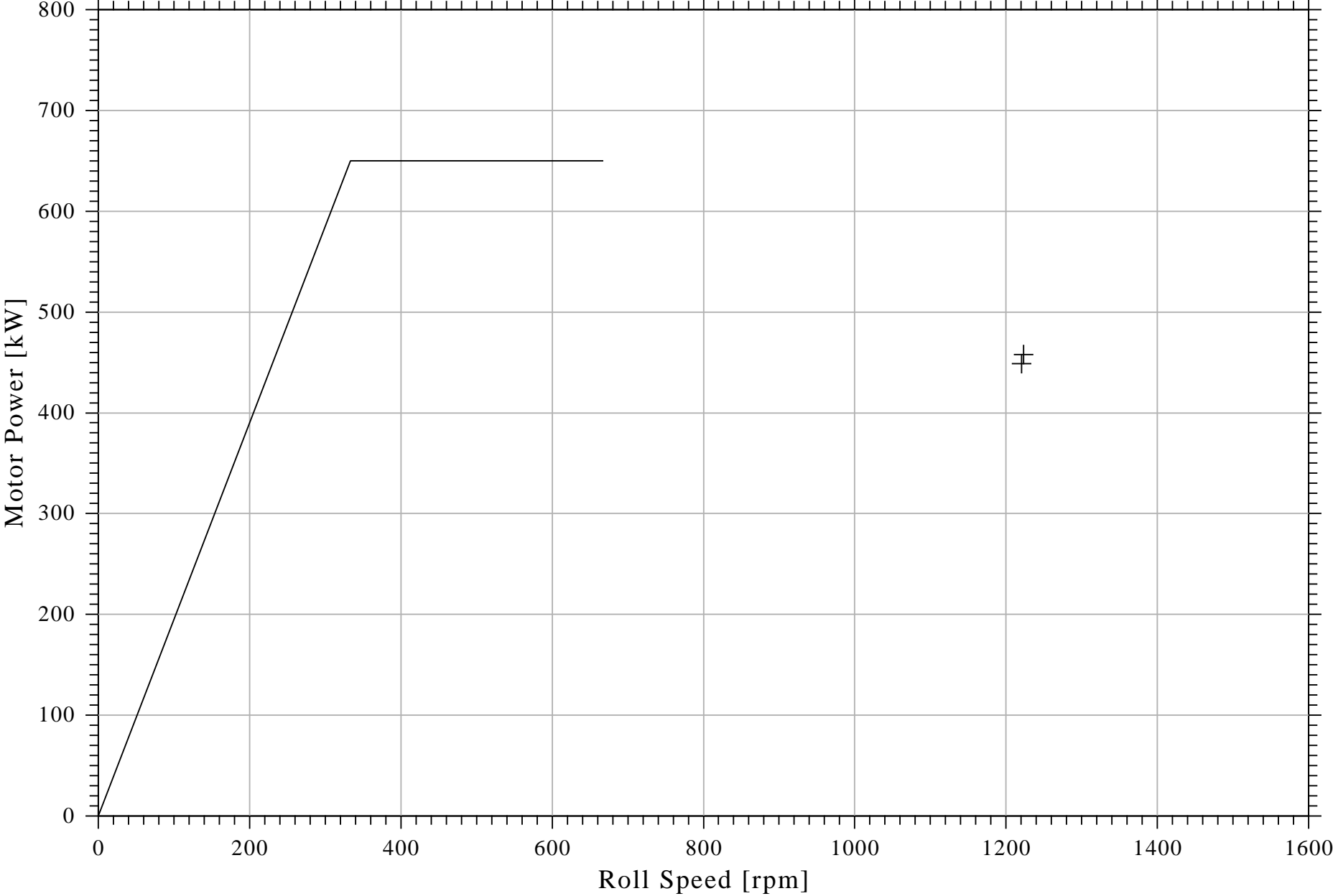

M P C
MIF File: .\MIF\bao_im2_ref.MIF
Project No: DISS_2016
Codeword: BARMILL
User: OVERHAGEN
Comment: Drahtstra e

Motor Curve StandG13

Dr.-Ing. Ch. Overhagen
Metal Forming
Date: 16.04.2022
Time: 18:11:01
Flow Curve: C55
Spread Group: CK60

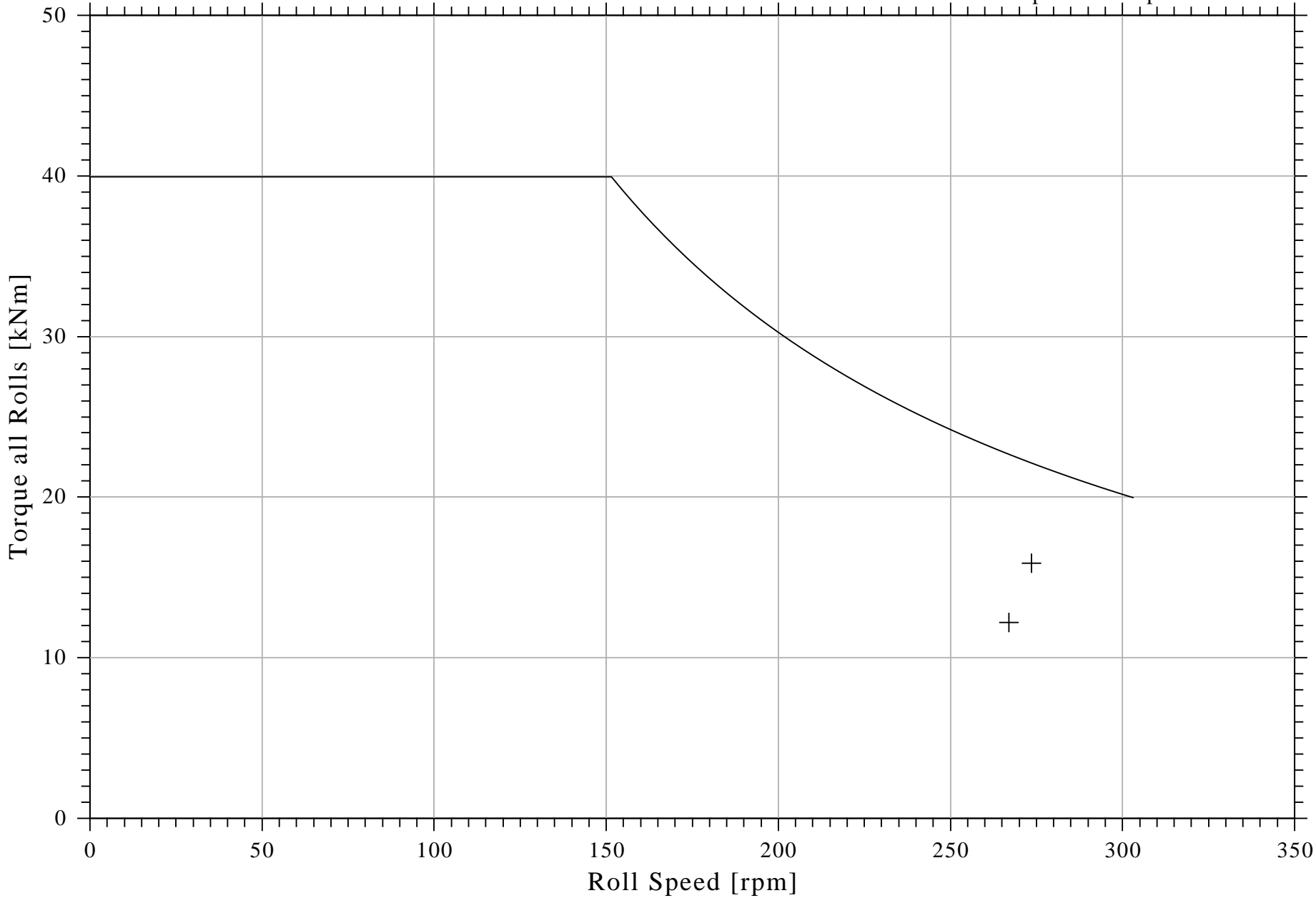

M P C
MIF File: .\MIF\bao_im2_ref.MIF
Project No: DISS_2016
Codeword: BARMILL
User: OVERHAGEN
Comment: Drahtstra e

Motor Curve StandG14

Dr.-Ing. Ch. Overhagen
Metal Forming
Date: 16.04.2022
Time: 18:11:01
Flow Curve: C55
Spread Group: CK60

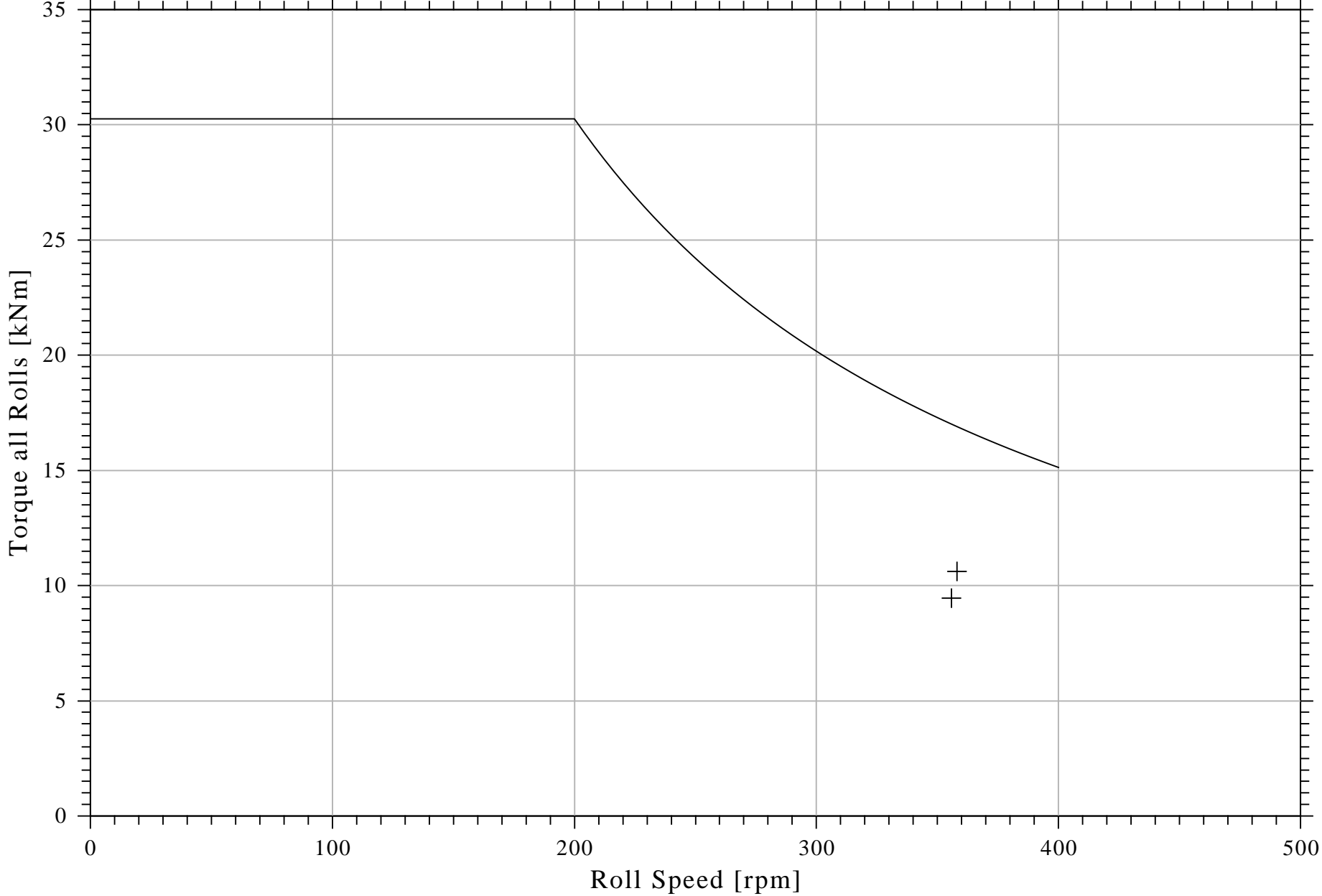

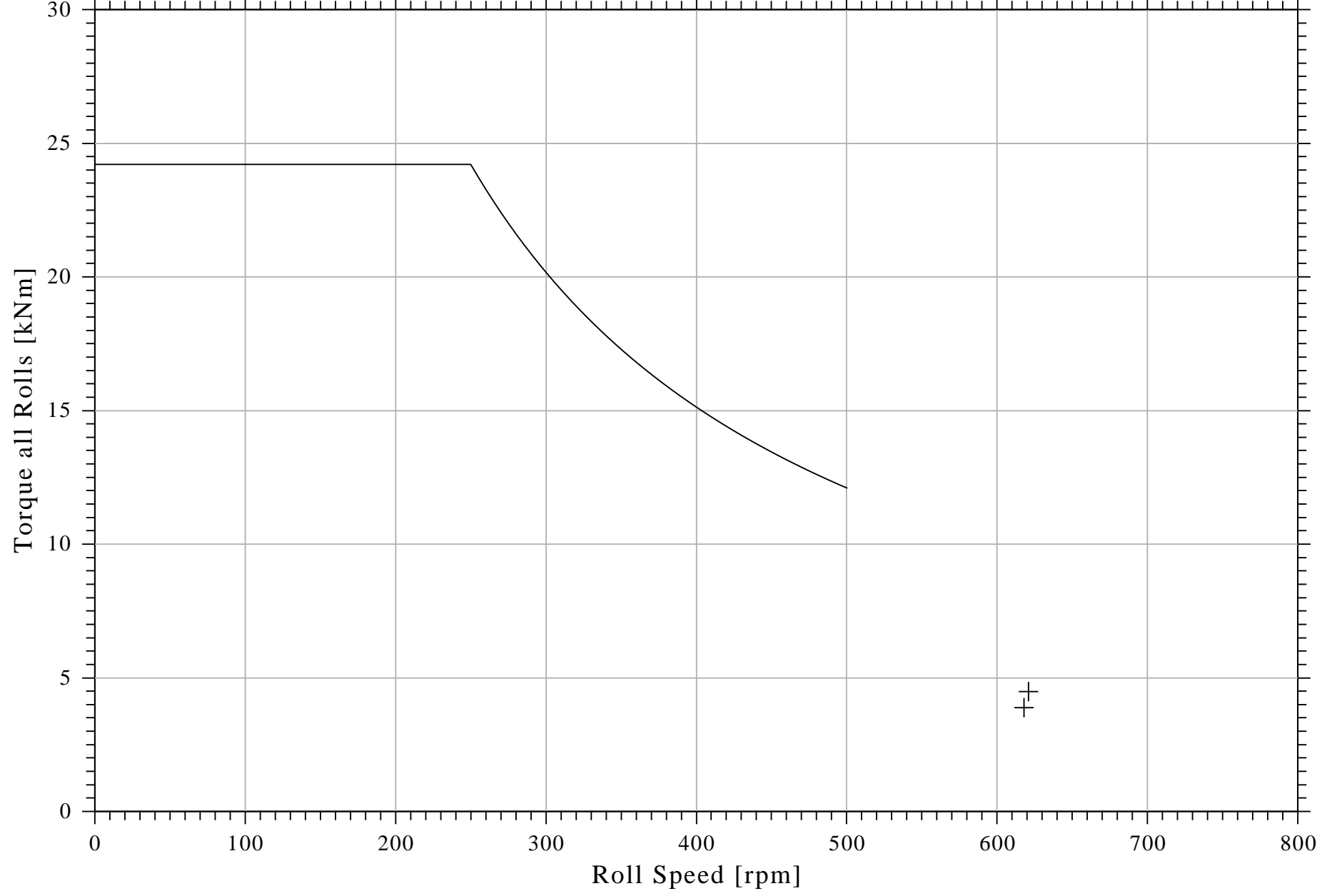

M P C
MIF File: .\MIF\bao_im2_ref.MIF
Project No: DISS_2016
Codeword: BARMILL
User: OVERHAGEN
Comment: Drahtstra e

Motor Curve StandG16

Dr.-Ing. Ch. Overhagen
Metal Forming
Date: 16.04.2022
Time: 18:11:01
Flow Curve: C55
Spread Group: CK60

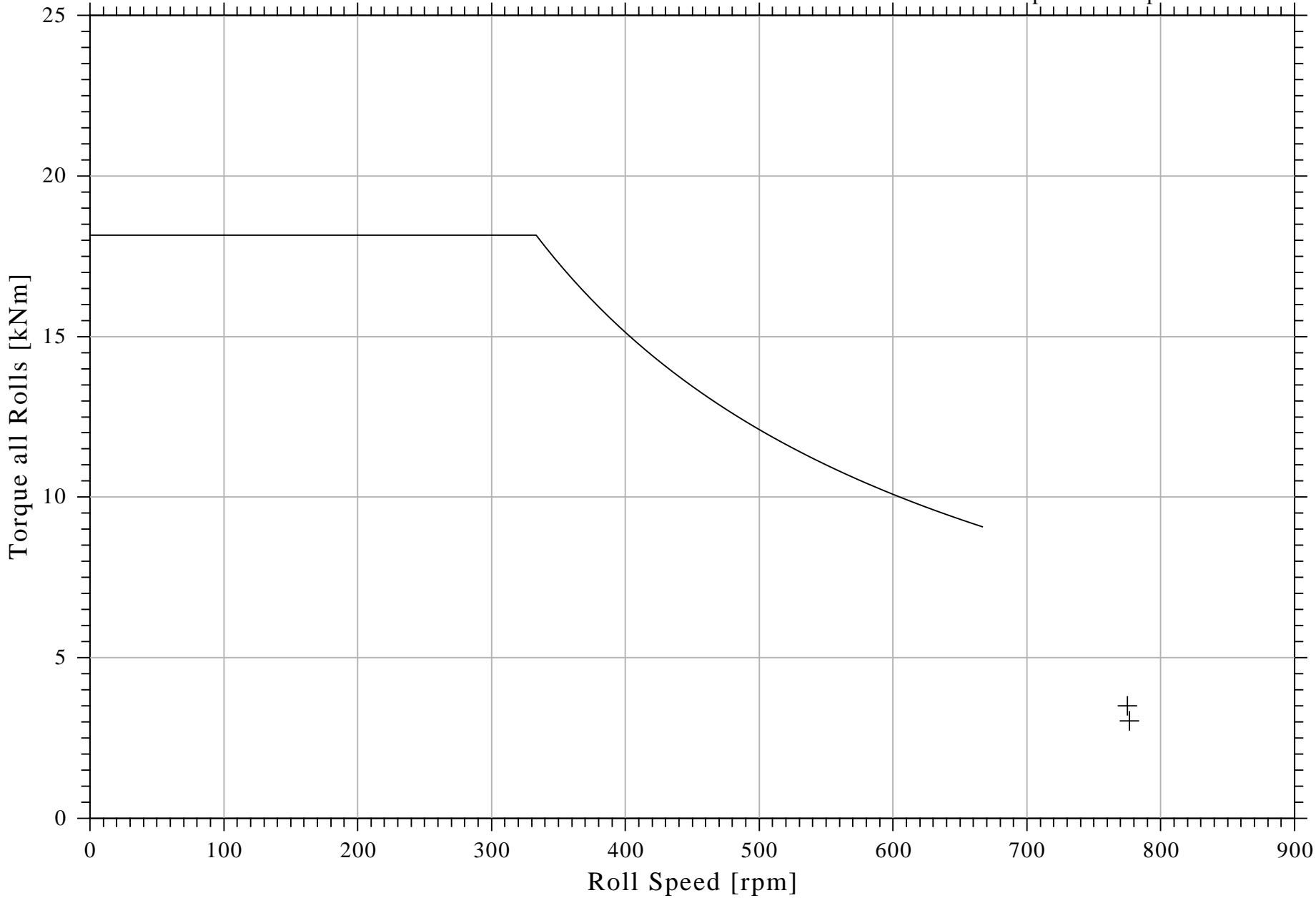

M P C
MIF File: .\MIF\bao_im2_ref.MIF
Project No: DISS_2016
Codeword: BARMILL
User: OVERHAGEN
Comment: Drahtstra e

Motor Curve StandG17

Dr.-Ing. Ch. Overhagen
Metal Forming
Date: 16.04.2022
Time: 18:11:01
Flow Curve: C55
Spread Group: CK60

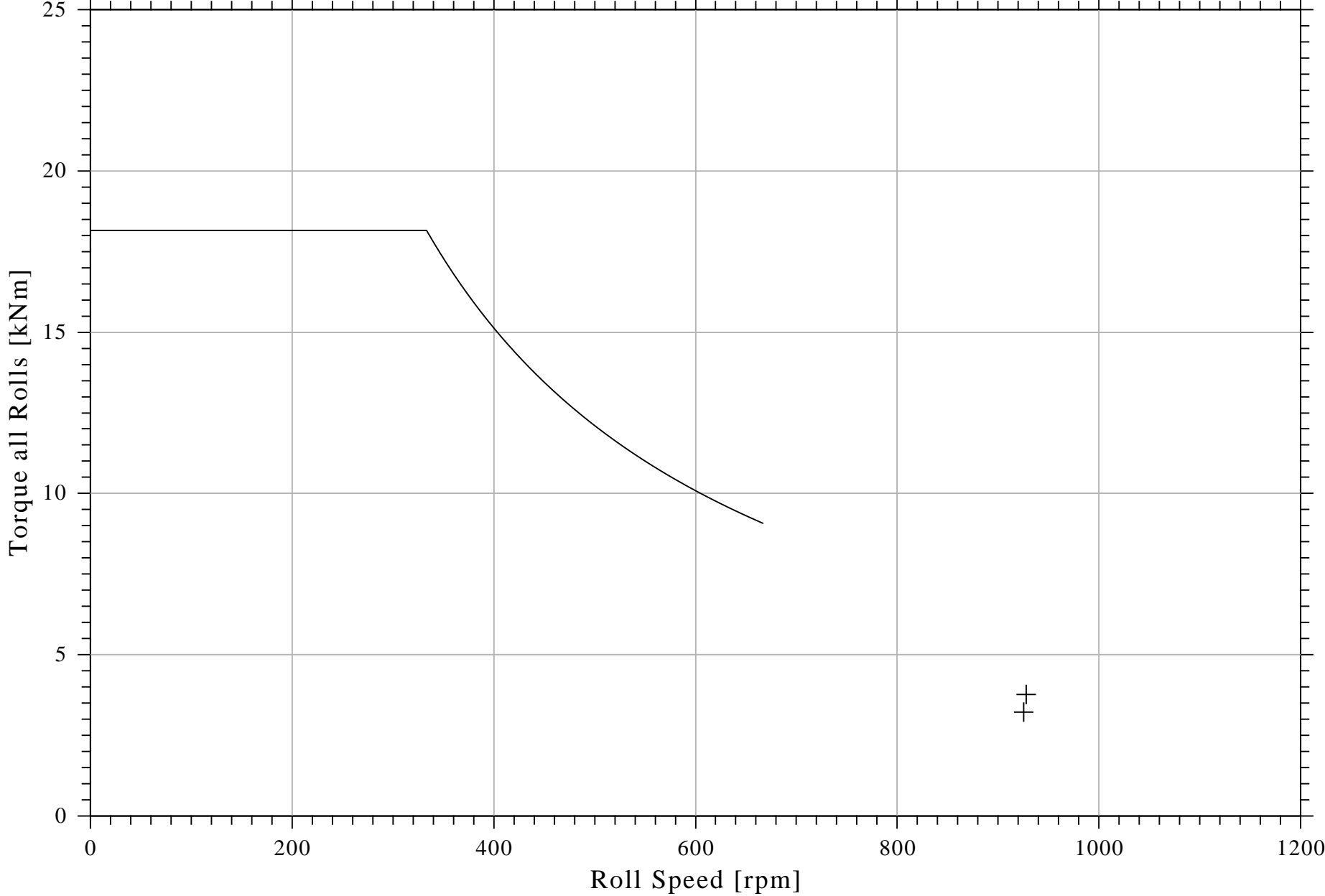

M P C
MIF File: .\MIF\bao_im2_ref.MIF
Project No: DISS_2016
Codeword: BARMILL
User: OVERHAGEN
Comment: Drahtstra e

Motor Curve StandG18

Dr.-Ing. Ch. Overhagen
Metal Forming
Date: 16.04.2022
Time: 18:11:01
Flow Curve: C55
Spread Group: CK60

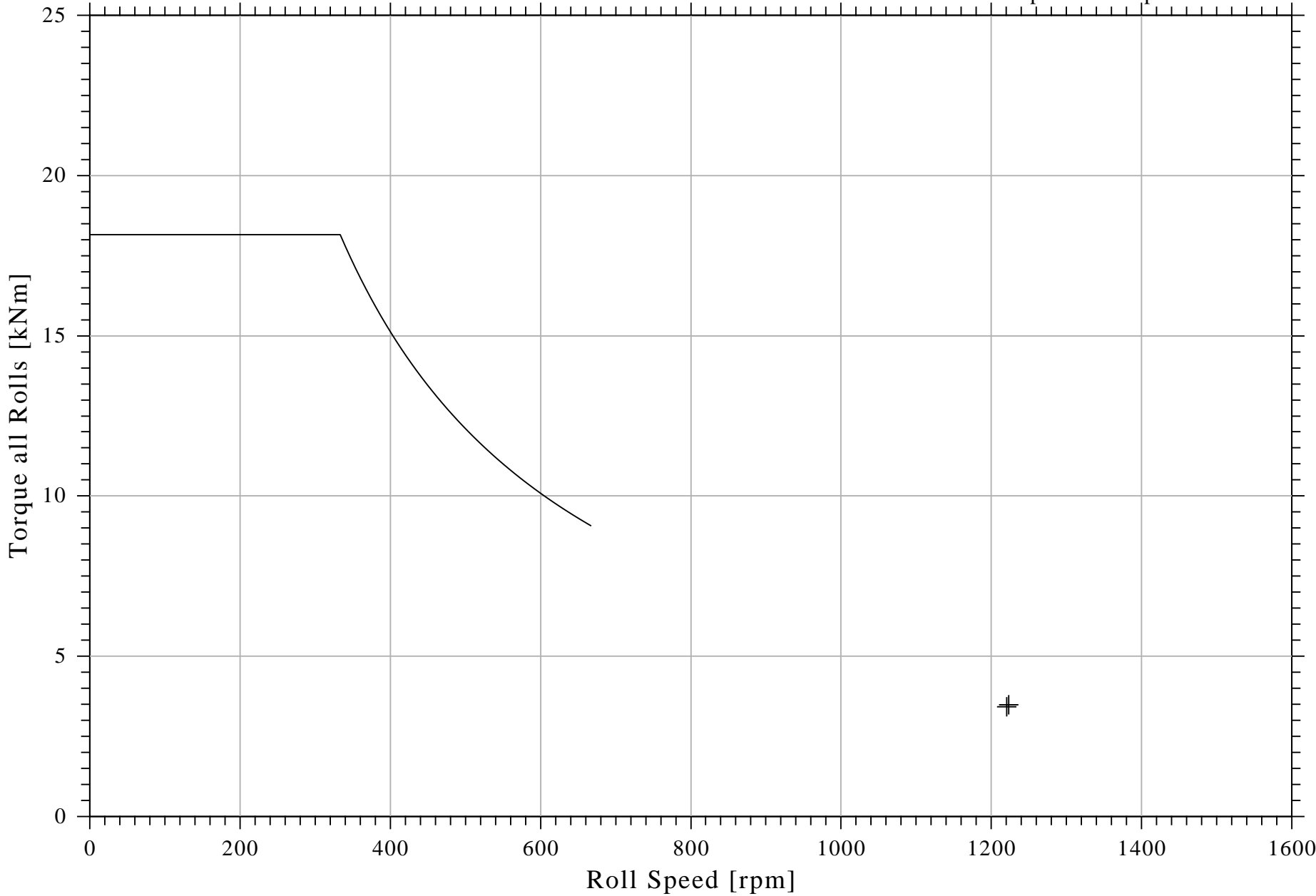

M P C
MIF File: .\MIF\bao_im2_ref.MIF
Project No: DISS_2016
Codeword: BARMILL
User: OVERHAGEN
Comment: Drahtstra e

Stich 1

Dr.-Ing. Ch. Overhagen
Metal Forming
Date: 16.04.2022
Time: 18:11:01
Flow Curve: C55
Spread Group: CK60

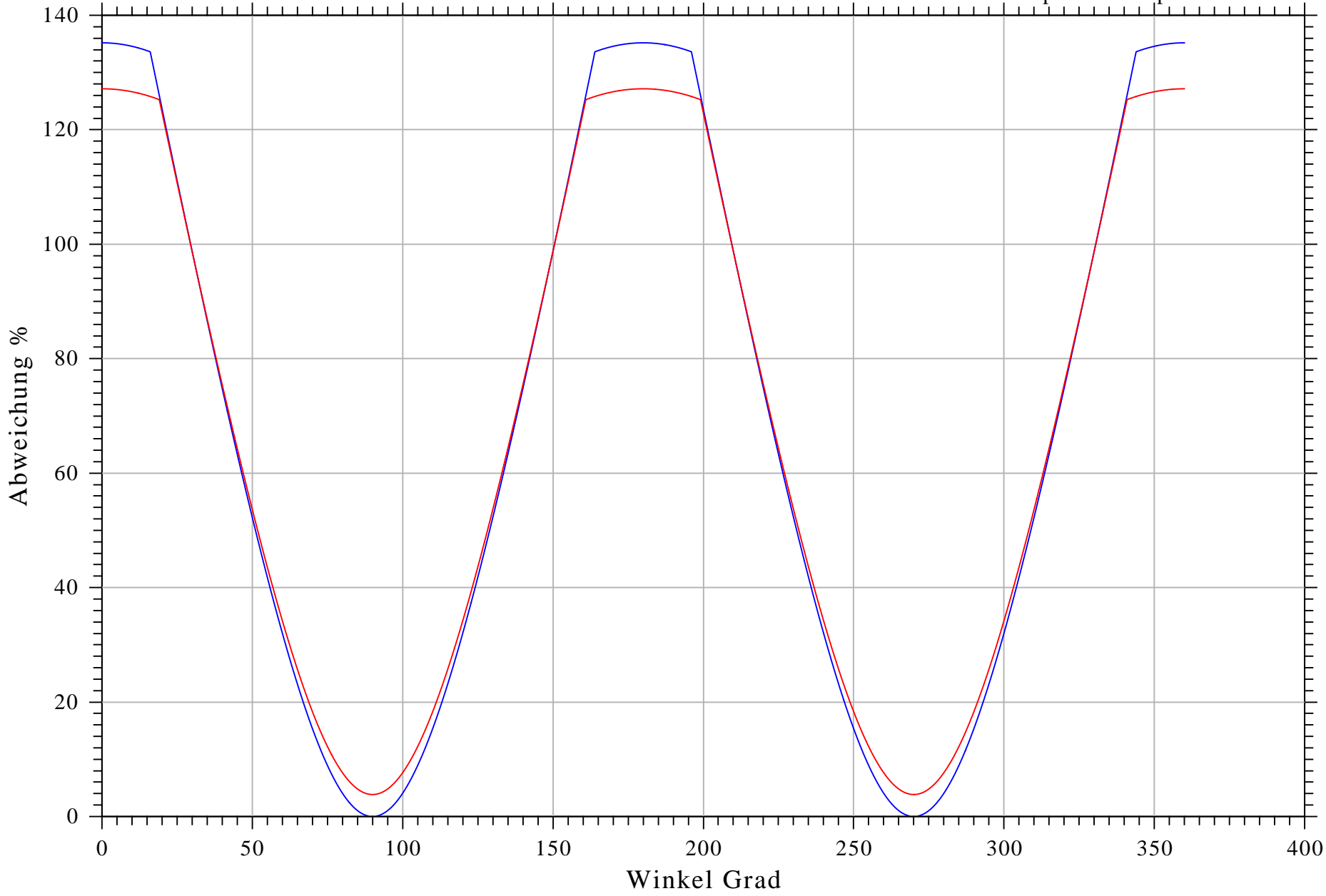

M P C
MIF File: .\MIF\bao_im2_ref.MIF
Project No: DISS_2016
Codeword: BARMILL
User: OVERHAGEN
Comment: Drahtstra e

Stich 2

Dr.-Ing. Ch. Overhagen
Metal Forming
Date: 16.04.2022
Time: 18:11:01
Flow Curve: C55
Spread Group: CK60

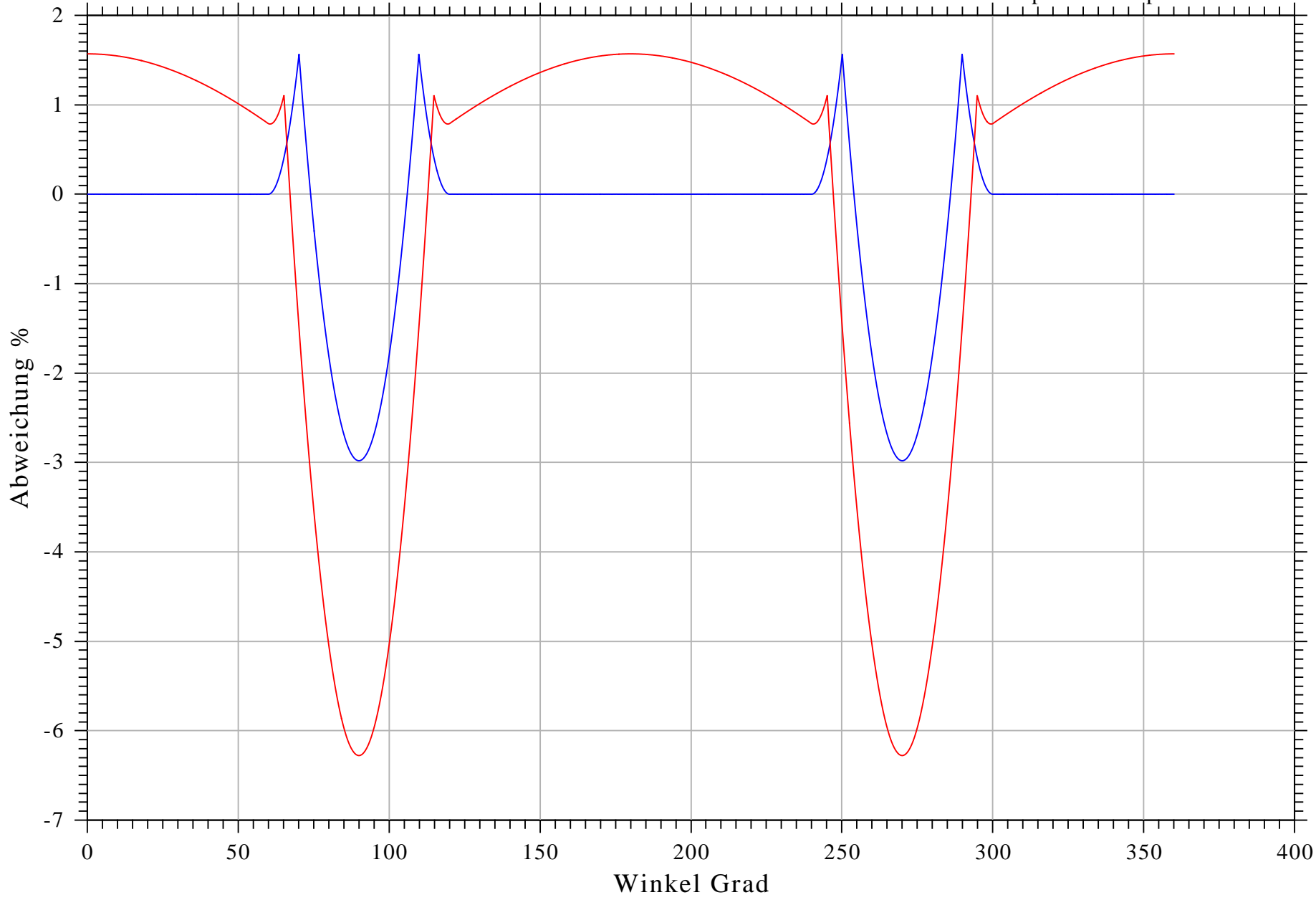

M P C
MIF File: .\MIF\bao_im2_ref.MIF
Project No: DISS_2016
Codeword: BARMILL
User: OVERHAGEN
Comment: Drahtstra e

Stich 3

Dr.-Ing. Ch. Overhagen
Metal Forming
Date: 16.04.2022
Time: 18:11:01
Flow Curve: C55
Spread Group: CK60

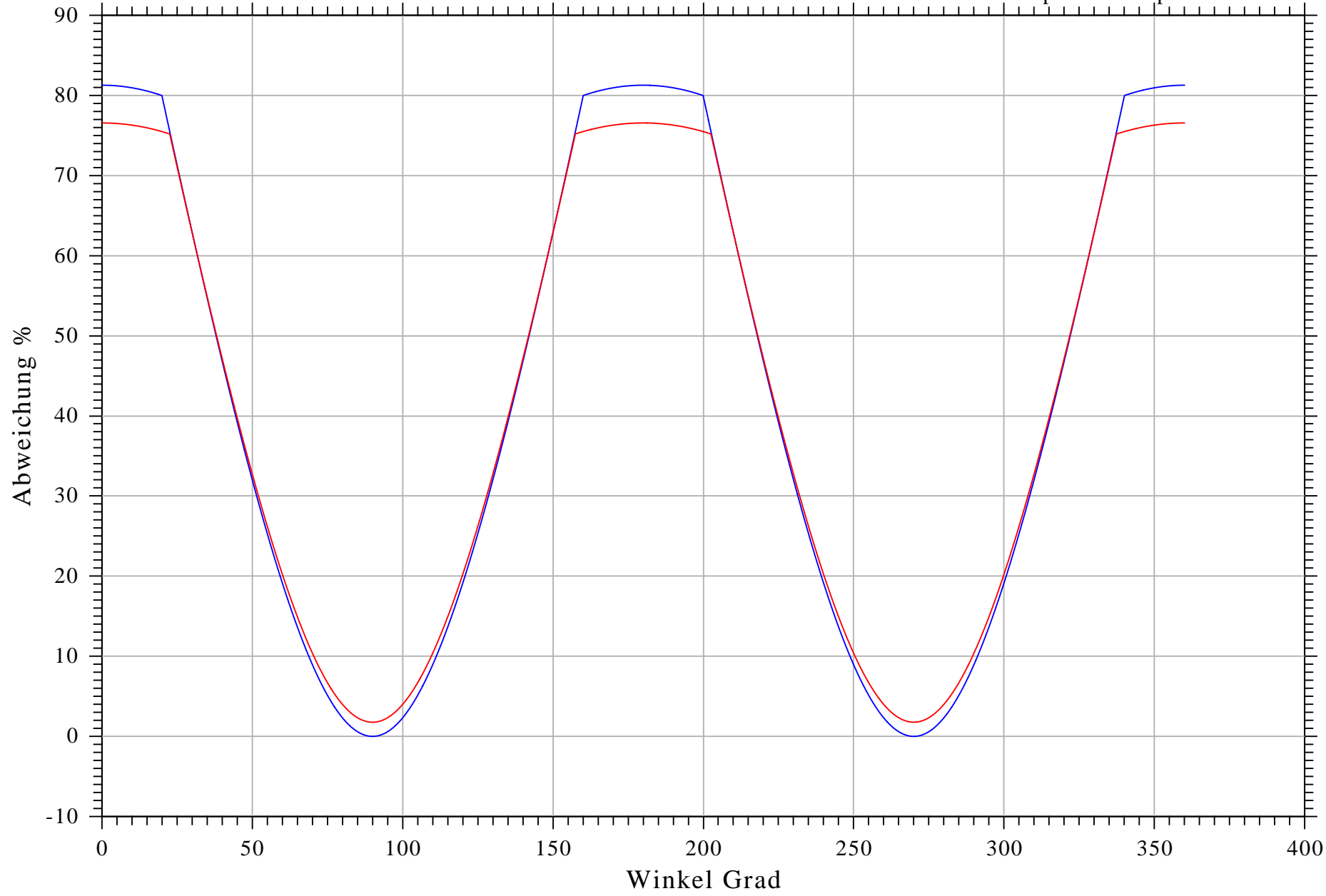

M P C
MIF File: .\MIF\bao_im2_ref.MIF
Project No: DISS_2016
Codeword: BARMILL
User: OVERHAGEN
Comment: Drahtstra e

Stich 4

Dr.-Ing. Ch. Overhagen
Metal Forming
Date: 16.04.2022
Time: 18:11:01
Flow Curve: C55
Spread Group: CK60

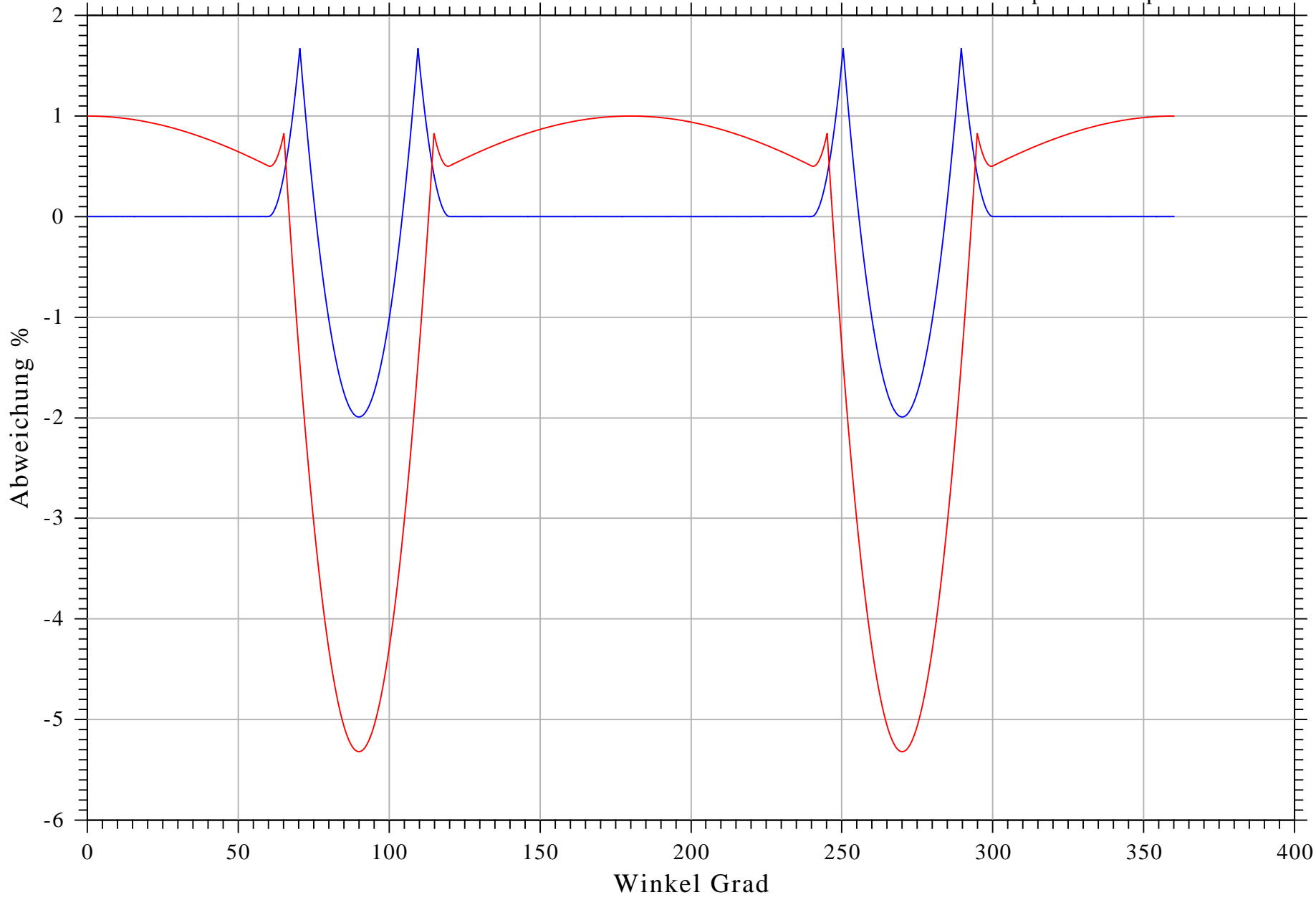

M P C
MIF File: .\MIF\bao_im2_ref.MIF
Project No: DISS_2016
Codeword: BARMILL
User: OVERHAGEN
Comment: Drahtstra e

Stich 5

Dr.-Ing. Ch. Overhagen
Metal Forming
Date: 16.04.2022
Time: 18:11:01
Flow Curve: C55
Spread Group: CK60

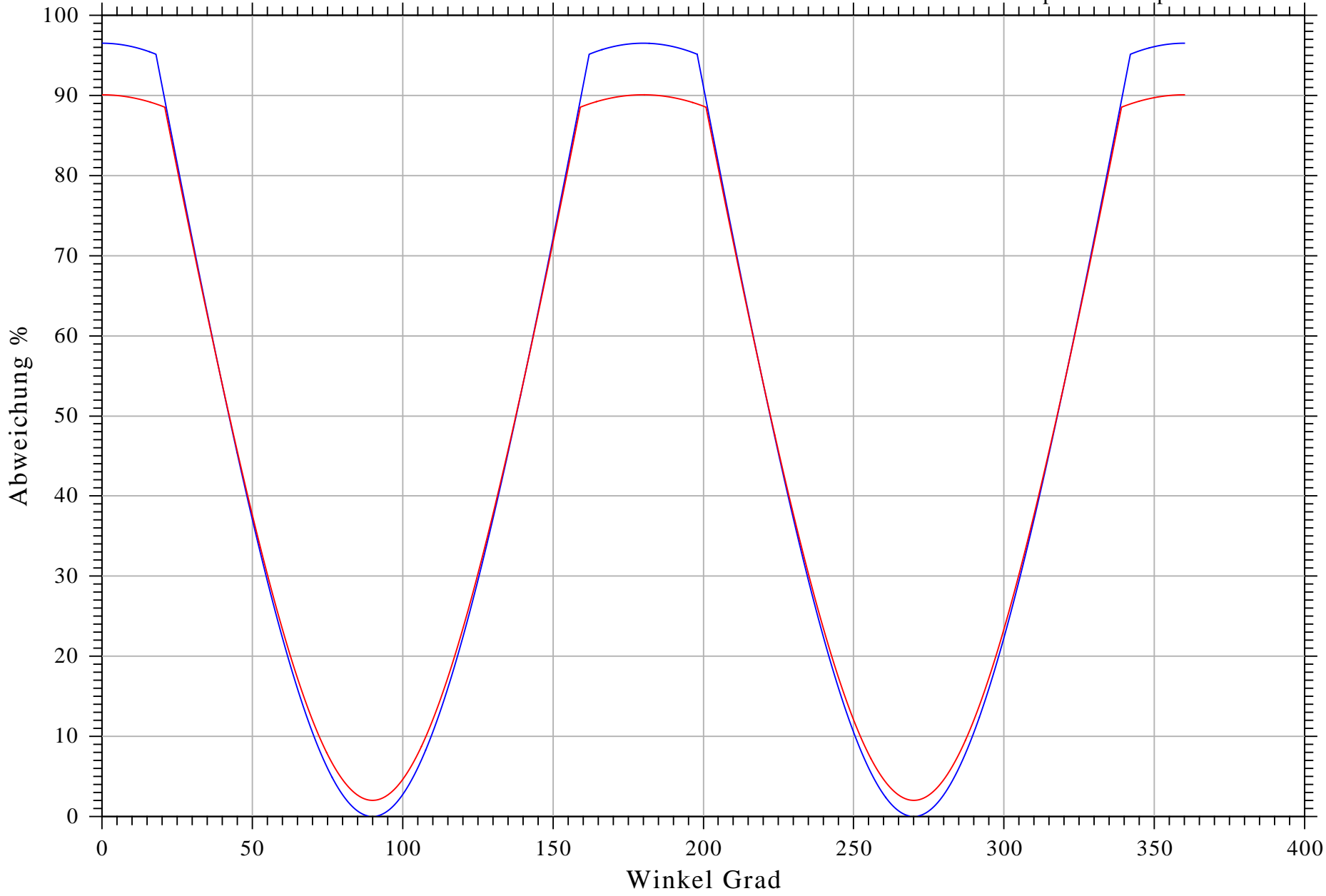

M P C
MIF File: .\MIF\bao_im2_ref.MIF
Project No: DISS_2016
Codeword: BARMILL
User: OVERHAGEN
Comment: Drahtstra e

Stich 6

Dr.-Ing. Ch. Overhagen
Metal Forming
Date: 16.04.2022
Time: 18:11:01
Flow Curve: C55
Spread Group: CK60

